A Royal Visit—The Dionne quintuplets leave their special train at Toronto . . . all ready to get an eyeful of royalty and give royalty an eyeful of them. While you can hardly see Annette, who is holding Dr. Allan R. Dafoe's hand, the others are . . . (l. to r.), Yvonne, Marie, Cecile and Emilie.

International News Soundphoto

2¢

BOSTON AMERICAN

8 STAR RACE ENTRIES

Entered as second-class matter at Boston Postoffice

Copyright 1939 by N. E. Newspaper Publishing Co.

VOL. XXXVI—NO. 54 BOSTON, MONDAY, MAY 22, 1939 40 PAGES

QUINS CHARM KING, QUEEN

STORY ON PAGE 3

Handy Royalty—State dinner to their Majesties in Ottawa finds the King scratching his neck while talking with Prime Minister Mackenzie King and the Queen cupping her chin during a chat with Lord Tweedsmuir.

International News Service Photo

NAZIS, ITALY SIGN 'PACT FOR WAR'

By PIERRE J. HUSS
International News Service Staff Correspondent

BERLIN, May 22 (INS)—Binding the expanding Fascist-Nazi powers in the strongest of all post-war military alliances, Italy and Germany today signed a pact calling for hair-trigger and unquestioning armed aid in the event either is involved in a war.

The foreign ministers of both signatory powers hastened to state that in the opinion of Germany and Italy "no problems exist in Europe today which cannot be solved by negotiation."

The momentous agreement, signed by foreign ministers Count Galeazzo Ciano of Italy and Joachim Von Ribbentrop of Germany in the presence of Chancellor Hitler, includes these points:

HITLER EN HUSIASTIC

1—Neither axis partner is to question motives or c es in case of war, but go at once to the other's assistance.

2—Neither partner may conclude a separate peace.

3—All phases of defense are covered, including general staff consultations on specific military, air, and naval problems.

4—The pact goes into effect at once, for an initial period of ten years.

With Hitler clearly showing his enthusiasm over this reply to the alleged "encirclement" tactics of Britain and France, Ciano and Von Ribbentrop made brief speeches stressing the strengthened unity between Berlin and Rome. Ciano said:

"The clear political and military obligations contained in the pact emphasize the closest relationship between the two nations, which has been brought about in order to preserve the basis for their 1000-year-old culture.

HITS "WAR-MONGERS"

"Together they today are completing the unparalleled bloc of their powerful interests."

Von Ribbentrop added: "Germany and Italy now form an unbreakable community. The world has to be satisfied with that. No power on earth, no agitation, can change it.

"If the Democratic war-mongers attempt to invent a complicated and mysterious system of pacts in order to encircle Germany and Italy, this alliance provides a determined answer.

"In the future the two nations will stand together, come what may. They are always prepared to extend peaceful hands to friends, but they are grimly determined to safeguard their living rights."

FUEHRER'S OUTBURST

Coincident with signing of the alliance, it was announced that a body of Italian naval officers will arrive at Kiel Wednesday for several days' inspection of warships.

Hitler sprang a surprise when he marched into Ambassadors' Hall in his new chancellery and sat on a

Continued on Page 18, Column 2

Scene of Splendor To Make Spellman Archbishop of N.Y.

By JACK CONWAY

NEW YORK, May 22—Amid scenes of the greatest possible splendor, and with all the pomp and ceremony that the Catholic Church reserves for its most important services, Archbishop-designate Francis J. Spellman will be installed as Archbishop of New York at St. Patrick's Cathedral tomorrow morning.

Tickets have been allotted for every reserved seat in St. Patrick's Cathedral. A limited number of seats are unreserved. The great edifice on Fifth avenue at 50th street is able to accommodate 7000 persons.

Other thousands of persons will jam every inch of space in the vicinity of the church to catch a glimpse of Archbishop-designate Spellman, attended by chaplains and preceded by master of ceremonies, cross bearer and acolytes, entering the Cathedral.

Fr. Cicognani

The archbishop will be met at the entrance by Right Reverend Monsignor Michael J. Lavelle, P. A. the rector.

The archbishop's first act will be to kiss in reverence and humility the crucifix that will be presented to him by the aged and loveable Monsignor Lavelle.

Archbishop Spellman will be installed as Archbishop of New York by Most Reverend Amleto Giovanni Cicognani, Papal delegate to Washington.

Following a welcome by Most Reverend Stephen J. Donahue, D. D., S. T. D. Auxiliary Bishop of New York, Archbishop Spellman will make an address, to be broadcast to all parts of the world. Special radio arrangements have

Continued on Page 18, Column 2

Boston Evening American Photos

FAREWELL to his Newton parish is made by Archbishop Francis J. Spellman before entraining for retreat and then installation as archbishop of New York. At right he waves smilingly to parishioners. At left he leaves in car for South Station.

GOVERNMENT RESTS CASE IN REVERE GAMBLING TRIAL

The state rested its case today in the Revere gambling conspiracy case in which 12 defendants, including former Mayor James M. O'Brien, are charged with conspiracy to set up and maintain a gambling nuisance at the North Shore Club.

Immediately afterward, counsel for nine defendants lost out in motions for directed verdicts of not guilty for their clients. When Judge Allan G. Buttrick denied the motions, the defense was rested for these nine, with no testimony offered.

The nine defendants are Joseph Gauthier, Bernard McGarry, Max Gorfein, Peter Hedstrom, John Procus, Joseph Cortese, Samuel Langford, and Police Lieutenant Henry Tracy and Special Officer William C. Gibson, former members of the Revere vice squad.

4 TO DEFEND SELVES

That left only four defendants who would put in a defense—former Mayor James M. O'Brien, Police Chief Edward J. Tighe and William L. O'Brien and Timothy O'Connell, alleged proprietors of the North Shore Club.

Counsel for O'Brien was denied motions to have certain portions of testimony stricken from the record, but Judge Buttrick granted a motion to strike out one other portion.

Three witnesses, one of whom

Continued on Page 8, Column 5

$1,125,000 Housing Cash Here; 4700 Out

A United States Treasury check for $1,125,000 was placed today in the hands of Bradbury F. Cushing of the Boston Housing Authority to pay for model housing sites taken by right of eminent domain in Charlestown, South Boston and Roxbury.

At the same time the Boston Housing Authority, in its new role of landlord, sent eviction notices to 1279 families, including more than 4700 persons.

The families must be out of their present homes within 30 days.

THESE MUST MOVE

Those facing eviction in the Charlestown area, bounded by Decatur, Medford, Polk, Bunker Hill and Vine streets, include 676 families totalling 2700 persons.

Those in South Boston, in an area adjacent to the present Old Harbor Village housing project, include 324 families, totalling 1300 individuals.

In the Lenox street section of Roxbury, 279 families, including 700 persons, must go.

To assist the evicted families to find new homes, the Boston Housing Authority was making arrangements today to open social service offices in each of the three districts.

PAYING THE OWNERS

Meantime, with the $1,125,000 of federal money available, Housing Authority agents began the task of paying off owners of seized land and property.

It was announced that payments would be made only after back taxes and back water bills had been settled and mortgage holders satisfied, thus insuring clear titles.

The $1,125,000 U. S. check was brought to Boston from Washington today by Walter E. Trevvette of the Federal Housing Authority.

He turned it over to Cushing at BHA headquarters in Oliver street.

Cuban Ambassador's Wife Lost in Mexico

MEXICO CITY, May 22 (AP)—Dr. Jose Maria Cabbonelli, Cuban ambassador, reported today that his wife had been lost in Mexico City's Chapultepec woods since Saturday morning.

20,000 Auto Men Strike

DETROIT, May 22 (AP)—Seven plants of the Briggs manufacturing Co. were closed down by a strike of the CIO United Automobile Workers today, affecting more than 20,000 men employed by Briggs and the Plymouth Division of the Chrysler Corp.

The Briggs plants closed down promptly at 9 a. m. As thousands of workers poured through the gates company watchmen turned off power and closed windows. Picket lines were established.

Kennedy Advice

Shorter Shirttails, Sox, Pants

LONDON, May 22 (AP)—United States Ambassador Joseph P. Kennedy suggested today that if British manufacturers would make their socks and shirts shorter and the waistlines of their trousers lower they would get more American business.

The ambassador's advice was offered "without criticism" in a luncheon talk to the American Chamber of Commerce.

"I have a feeling that American men would like these fine English socks if they could get some that did not come up to their knees," he said.

"They could also use some shirts if they didn't come down to the same place, not to mention trousers which had their waistline where God made it on a man and not in the general vicinity of the shoulder blades."

INDEX

WHERE TO FIND COMICS

Annie Rooney	29	X-9	32
Puffie	34	Blondie	18
Hatlo	34	Skippy	32
Henry	32	Mandrake	32
Popeye	32	Phantom	32
Bringing Up Father			30

FEATURES

Austen Lake	33
Boston After Dark	23
Classified Advertisements	31
Crossword Puzzle	38
Editorial	22
Financial	30
Poor Young People	28
Radio	38
Society	26
Theaters, Films	18, 19
The Young Mr. Lincoln	23

WEATHER

LOCAL—Showers this afternoon and tonight; warmer tonight with lowest temperature near 50 degrees; Tuesday fair, somewhat warmer; Wednesday showers; gentle to moderate easterly, variable and northerly winds.

NEW ENGLAND—Showers this afternoon and tonight. Tuesday fair; warmer on coast tonight and Tuesday; Wednesday showers.

TEMPERATUURES

12 mid. 51	5 a. m. 49	10 a. m. 50
1 a. m. 51	6 a. m. 49	11 a. m. 50
2 a. m. 51	7 a. m. 50	Noon 50
3 a. m. 50	8 a. m. 50	1 p. m. 51
4 a. m. 50	9 a. m. 50	2 p. m. 51

Warmest this date, 90 in 1933.
Coldest this date, 39 in 1894.

OBSERVATIONS IN BOSTON

	8:30 a.m.	8:30 p.m.
Barometer	29.98	30.00
Humidity	98	83
Wind direction	NE	NE
Wind velocity	15	12

High Tide—2:36 p. m.
Low Tide—8:40 p. m.
Height of Tide—9ft. 10in., p. m.
Sunrise—5:17 a. m.; Sunset—8:05 p. m.
Moon Sets—11:24 p. m.
Length of Day—14h. 48m.
Morning stars, Mars, Venus, Jupiter and Saturn.

All Smile as Quins Greet King, Queen

TORONTO, May 22—Five Queens met a sixth today, and to the thrill and advantage of each, for the Dionne Quintuplets, queens of the western world, exchanged gifts with Queen Elizabeth in a private reception.

Everybody, including King George, Queen Elizabeth, the five-year-old sisters and the few others present, was smiling at the private reception.

Queen Elizabeth gave Anne, Cecile, Emilie, Marie and Yvonne five little white coats she had brought them from London.

In return, the famous five sisters, who had been practicing curtsies for many days and who had, in all gravity, achieved some really comical ones, presented Queen Elizabeth with photographs of each little girl.

Each sister had signed her name on her own photograph—with benefit of the guidance of Mother Leonne's hand.

WIN LEGISLATORS TOO

The King and Queen were captivated by the quintuplets from Callendar, Ont., who had made the trip here in a private car their first trip away from home.

Following the private audience, the quintuplets made appearances in the Ontario Legislature, again captivating their audience and practically disrupting the usual formality of that assemblage by blowing kisses from the stage.

Never before had they been on a stage, although they have acted for movie cameras. Despite this, they displayed no evidence of stage fright before the assemblage of more than 1000 in these completely strange surroundings.

No one who was not in the lieutenant-governor's room when the delighted King and Queen and the excited quintuplets met knows exactly what occurred in the audience.

ASK FOR PRINCESSES

But there was little doubt the quins inquired eagerly about Princesses Elizabeth and Margaret Rose, about whom they have heard much, and that Queen Elizabeth told them the Princesses also were deeply interested in the quins.

The legislative chamber had been transformed into a great hall by removal of all desks. From thrones newly decorated in blue, the King and Queen received members of parliament, their wives and eight Ontario holders of the Victoria Cross.

After that the King and Queen separated. King George went to Hart House at the University of Toronto for a brief rest before luncheon. But there was no rest for Queen Elizabeth, who appeared on the north campus of the University of Toronto and presented colors to the Toronto Scottish Regiment.

But for the crowd in the Assem-

Continued on Page 15

MAMA DIONNE AND COIFFEUR NICHOLAS JOVITA
A Special Hair-Wave for This Occasion . . .

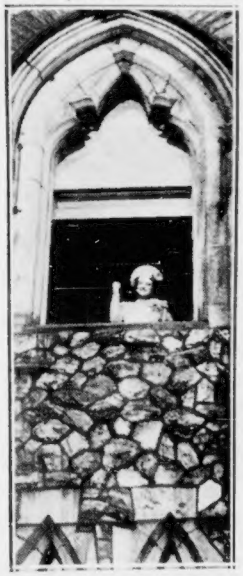

International News Photo
HIGH perch in Ottawa parliament buildings is enjoyed by Queen Elizabeth as she watches trooping of colors

5 Gold Stars, She Sees King

OTTAWA, Canada, May 22 (INS)—Mrs. John Lewis, whose five sons were killed during the World War, was one of the few persons formally presented their majesties during the Dominion's new war memorial ceremonies.

"He asked me about my boys," Mrs. Lewis, who is not quite five feet tall, told reporters. "And I said, 'Your Majesty, five of my sons are gone—but I do not regret it.'"

International News Soundphoto
FOR THOSE PRETTY DIONNE CLOTHES
Suitcases, Slippers, Quins' Travelling Outfits

International News Photo
ISLA AYLESWORTH AND DETECTIVE
Leaving Police Station for Home

HAPPY FINIS--LIKE ALL GOOD STORIES

NEW YORK, May 22 (INS)—Thirteen-year-old Isla Aylesworth's three-day disappearance from her home in suburban Jackson Heights which precipitated an eight-state police search was for the purpose of obtaining first-hand material for a highly romantic story she is writing, according to her explanation today.

But the sympathetic, handsome young "hobo" who lured her away from home when he met her and her sister, Jean, 10, en route to the World's Fair and at whose side she slept in an open field Thursday night, abandoned her the next morning, she said.

She told authorities she spent the next two days wandering about in that area and sleeping in the open, too frightened to return home. She was found asleep in a clover patch Sunday morning behind a billboard in nearby Flushing, a tired, disheleved and hungry girl.

A medical examination disclosed Isla was unharmed and her parents, Mr. and Mrs. Charles Aylesworth, who recently moved to Jackson Heights from Avalon, near Pittsburgh, when the father, an airlines employe, was transferred, said they did not wish to make a complaint against Isla's companion, if he is found.

King, Queen Slip Off for Stroll, Visit Farmer

OTTAWA, May 22 (INS)—King George and Queen Elizabeth, before they left the dominion capital to "get away from it all," chose to drive into the countryside to the village of Aylmer East. They left their car and wandered afoot down a dirt road.

Meeting a little French boy and his sister, the King and Queen asked whose farm lay alongside the road and the boy suddenly apparently recognized Their Majesties and fled, followed by his sister.

The royal pair, chuckling at the unexpected result of their question, turned off the road at the entrance to the farm, and Farmer W. A. Allen came hurrying out of his barn.

He recognized them immediately and greeted them, a bit flustered, but they set him at ease, and within a few minutes he was waxing enthusiastic about his Jersey cows, and Their Majesties were listening with respectful attention.

It was the first time since their arrival in Canada that the King and Queen had stolen off for a moment, and even this time a watchful Scotland Yard man followed at a distance.

Long Drouth Broken Here

A virtual drouth of almost a month duration was broken today by the first measurable amount of rain since May 4, when .02 of an inch fell. The last appreciable rainfall was on April 26, the weather bureau records showed. There were traces of rain May 3, and yesterday.

Drink MOXIE
For 55 Years
New England's Leading Beverage

PENDERGAST PLEADS GUILTY, $2,000,000 RACE BETS TOLD

KANSAS CITY, May 22 (AP)—Tom Pendergast, dethroned boss of the city's long powerful Democratic machine, pleaded guilty today to evading federal income taxes on $443,550.

The government, in arguments laying the basis for sentence, promptly charged he actually had evaded taxes on $1,240,746.56 since 1927 and that he bet $2,000,000 on horse racing in 1935, losing $600,000.

In defense efforts to avert a prison sentence, Pendergast's physician said a heart ailment might render abrupt death in case of a shock.

The stern-jawed Pendergast, one of the few remaining old line political bosses in the nation, looked on silently as his attorney, John G. Madden, told Federal Judge Merrill E. Otis his client desired to plead guilty to tax evasions for 1935 and 1936.

Pendergast, charged with tax evasions on $443,550 received as a payoff in a state insurance deal and on income derived through "straw men" in his business firms, threw himself on the mercy of the federal court after pleading guilty to all charges.

Judge Otis called for medical testimony concerning 66-year-old Pendergast's physical condition and for pleas by both the government and the boss' attorneys before passing sentence.

Dr. A. Sophian, Pendergast's physician for 25 years, said the deposed political czar was suffering from both intestinal and heart troubles.

Public Savings Now At 69 Billion Peak

WASHINGTON, May 22 (AP)—Cash savings of individual citizens were estimated by a Harvard professor today to be at a peak of more than $69,000,000,000.

Dr. Donald H. Davenport of the Harvard School of Business Administration told the federal monopoly committee that government aid may be necessary to protect these vast savings in future depressions.

$530 FOR EVERY PERSON

Suggesting that in the 1930 depression the government's credit was the only possible source of aid to distressed borrowers, he predicted that if another depression **"threatened the solvency of our savings institutions, governmental credit would be employed in the same manner."**

Dr. Davenport took issue with the argument that Americans have departed from habits of thrift and offered statistical data in support of his theory.

He included in his estimates the savings of bank depositors, members of building and loan associations, life insurance policy holders, and credits in old-age retirement or pensions systems.

The $69,000,000,000 total, he stated, was half again as large as the federal debt, as large as the entire national income in a prosperous year, and sufficient to provide each man, woman and child with $530 if evenly divided.

NOW "SAVING NATION"

"As a nation we have become savings - conscious," Davenport said.

Two-thirds of $56,500,000 held in savings institutions, he estimated, is in New York, New Jersey, Massachusetts, Pennsylvania and Connecticut. One-half that amount is held in New York state alone.

Boston Evening American Photo

SOLO dancer in recital to be put on by the Lucille Perry Hall School of Ballet at Jordan Hall tonight will be Peggy Brink. Peggy is one of the school's most talented of the school's dancers.

Year for 'Surgery' Doctor

Sentence of one year in the house of correction was imposed today in Middlesex superior court on Dr. John E. Vassallo, 58, of Main street, Malden, convicted last Friday on a charge of illegal surgery.

Miss Rowena Wheeler, 35, nurse at Chelsea Memorial Hospital, convicted of the same charge, was placed on probation by Judge Willford D. Gray.

In connection with the doctor, who did not take the witness stand at the trial, Judge Gray answered the plea for leniency with:

"He kept still in this case, remained silent throughout, and thereby contributed to the escape of one who might well have been at greater fault than he."

A third defendant originally in the case, Dr. Harry M. Levin, 36, of Beach street, Malden, was found not guilty by direct verdict.

This was after Miss Barbara L. Brown, 19, of Franklin street, Melrose, alleged victim of the surgery, dramatically pleaded on the stand that she loved him and declared she had accused him falsely.

Filene's
Automatic Bargain
BASEMENT
AIR-CONDITIONED
IT ACTUALLY HAPPENS because these five makers were overstocked and disregarded earlier season prices to clear their stock.
TUESDAY at 9:30 A. M.
WOMEN'S AND MISSES'
duplicates of about 50% sold here earlier this season at
$1.69 to $2.95
(Others equally as outstanding)
PLENTY OF WHITE
summer
HATS $1
See the few styles sketched—more than 100 others not shown—plenty of large brimmed hats, many styles with high crowns, plenty of natural or burnt color imitation straws—many white hats trimmed with black or navy also red, black, navy, many trimmed with white. Choose from pedalines, rough imitation straws, braid, imitation straws, brown fine straw, tuscan—youthful women will find many styles to their liking—headsizes 21½ to 23 in lot—CHOOSE EARLY—DOORS OPEN AT 9:30 MONDAY.
OUR PLAN—First prices must be low or we lose through automatic reductions—25% after 12 selling days, 50% after 18 selling days, 75% after 24 selling days. Goods given away to charitable institutions after 30 selling days.

At The Coq Rouge, NEW YORK CITY
WHAT DO FATIMA SMOKERS THINK OF THEIR CIGARETTE?
One of my regular customers buys Fatimas for all his party. He says he wants them to have the best.
ASK FOR
FATIMA
NOW FIFTEEN CENTS
THE ORIGINAL BLENDED CIGARETTE AND STILL THE BEST

Mary Shannon, the pretty cigarette girl ready with Fatimas at The Coq Rouge, favorite night club of New York's 400

GIRL SHOT AT PICNIC SINKS AS KIN HOLD PRAYER VIGIL

As her relatives wept in a "death vigil" at Framingham Union Hospital, Sophie Blaguszewski, 21, of Fifth street, Cambridge, accidentally shot at a picnic, grew weaker today each time she emerged momentarily from a coma.

The girl was accidentally wounded by a discharge of a .22 calibre rifle to halt a happy party of eight young Cambridge residents at Hurd's pond in Wayland.

Frank Bandzul, 24, of Thorndike street, East Cambridge, owner of the weapon, arrested by state police on a charge of carrying a gun on the Lord's Day, pleaded guilty in Framingham district court and was fined $20 by Judge Edward W. Blodgett.

Julia Bozak

The picnickers were lunching when the gun, from which Bandzul had just removed a clip, was being held by Julia Bozak, 20, of Newtowne court, Cambridge, and was discharged accidentally.

Sergt. Thomas McGinnis, who investigated the shooting, said it was accidental.

The other members of the picnic party were Helen Schul, 21, of Thorndike st.; Elizabeth McCusker, 19, of Tremont st., and Francis Ahern, 27, Patrick Creedon, 31, and Frank Ladue, 24, all of Thorndike st., East Cambridge.

The wounded girl, daughter of Mr. and Mrs. Antonio Blaguszewski, has been employed as a waitress in a South Station restaurant. She is a sister of "Joe" Blaggie, Marathon runner.

Her parents, two brothers and several other relatives have been at the hospital praying constantly amidst sobs for the girl's recovery.

TRAGEDY gripped happy Wayland picnic when Sophie Blaguszewski, 21, of Fifth street, Cambridge, shown here, was accidentally shot in the head with a rifle. At Framingham Union Hospital she was given almost no chance for recovery.

Boston Evening American Photo

900 Police to Guard Derby Against Bombs

LONDON, May 22 (AP)—Precautions were taken today against possibility of bombing Britain's greatest horse race—the derby at Epsom Downs Wednesday.

About 900 uniformed policemen will be supplemented by 24-hour shifts of plain clothes detectives.

A wave of bombing has been attributed to the Irish Republican Army.

Iron Lunger Reaches France, Shrine Bound

LE HAVRE, France, May 22 (AP)—Fred B. Snite, Jr., "the man in the iron lung," arrived today aboard the liner Normandie on his 5000-mile pilgrimage to the shrine of the Virgin Mary at Lourdes.

The indomitable paralysis victim rested in his mechanical respirator as workmen began unloading heavy special equipment brought for him.

Besides his father, mother and sister, he was accompanied by eight women nurses, two male nurses and a supervisor, a respirator expert and a physician.

Snite's father said his son had stood the trip across the Atlantic "better than the rest of us," feeling no uneasiness during the one rough day of the crossing.

He said the patient had great hopes that he might find religious inspiration at the shrine in the Pyrenees where thousands of pilgrims have reported restoration of health.

"I hope the Blessed Mother approves the arrangements we have made," Snite's father quoted him as saying.

Members of the party estimated the cost of the trip in the neighborhood of $30,000.

'DOWN EAST' ACTOR DIES

NEW YORK, May 22 (AP)—George Backus, 81, one of the nation's best known old-time actors died yesterday. He was a member of the original cast of "Way Down East."

Find Professor Dead; Wife, 3 Men Sought

BERKELEY, Cal., May 22 (AP)—The nude body of Virgil H. Cherry, 32, assistant professor in mechanical engineering at the University of California, was found on a bed at his home today.

Police Inspector O. M. Thompson said no mark of violence was on the body other than a slight bruise on the nose, but the house was a "shambles."

Bedding was strewn on the floor, furniture was overturned, and a chandelier torn from the ceiling.

Police sought for questioning Cherry's wife, Mrs. Jacqueline Cherry, and three men who, neighbors reported, had visited the house.

The neighbors called police when four-year-old Diane Williams, stepdaughter of the professor, came to one of them, saying she had been sent by her mother to **"send a telegram"** to her father in Portland, Ore.

JORDAN MARSH COMPANY

Jordan's Great Basement Store

BASEMENT BEAUTY SALON—BASEMENT, ANNEX

Beauty on a Budget still demands good work!

. . and that's what you get at these prices . . .

SHAMPOO **40c**
FINGER WAVE **40c**
SHORT HAIR CUT **50c**

Permanents start at $5

You may use your Jordan charge account.

Gilchrist's

Lest You Forget! Memorial Day, May 30th

Memorial Wreaths

of Everlasting Flowers

$1.25

Beautifully arranged flowers in wreaths, complete with a metal stand. Made of natural, everlasting flowers and leaves.

Other Wreaths, $1.00 to $3.50

Mail, Phone Orders. HUB. 9400

—Stationery, Street Floor—

Gilchrist's

Guaranteed SOX

6 months wear or 6 new pairs

6 pairs $1

17c pair

Fine cotton sox . . so strong they are unconditionally guaranteed for 6 months wear. White, cordovan, black, brown, gray, maroon, blue. 10-13.

Boston (Street Floor) and Quincy

Gilchrist's

3′x5′ Oriental Rug Copies

Big 3′x5′ Size! Extra Heavy! Richly Fringed!

$1.99 *Regularly $3.50*

Replace Winter Rugs! Buy Them in Pairs!

- Large . . extra heavy . . beautiful scatter rugs
- Oriental designs with colors thru to the back
- Woven fringed edges . . part of the rug itself
- Luxuriously deep pile . . for wear and beauty

MAIL YOUR ORDER

GILCHRIST'S, 417 WASHINGTON ST., BOSTON, MASS.

	Designs:	Kashan	Ispahan	Kirman
rust				
rose				
red				
blue				

CHARGE ☐ C. O. D. ☐ CHECK ☐ BUDGET ☐

Boston (Fifth Floor) and Quincy

YOUTH HURT BY BASEBALL

Struck on the head by a baseball during a game at Fore River field, Theodore Brandolini, 19, of Massachusetts ave., Quincy, was under treatment at Quincy City Hospital today.

"Youthful Beauty"

With one of our fine ⅛ waves. A Round – The – Clock "hair-do."

"Curley Locks" PERMANENT 2.00 REG. 5.00

All Permanents complete with Shampoo, Trim and Finger Wave

Eugene Wave reg. 6.50 3.50

Shampoo and Finger Wave 50c

UNITED PERMANENT WAVE
8 WINTER ST., SUITE 404
Devonshire 6981 4th Floor

See Delay In Backus Ouster

Required rulings on 50 disputed points of law seemed likely to prevent final action by the state public utilities commission today in ouster proceedings against Securities Division Director John H. Backus.

Attorney Joseph A. Scalponetti, counsel for Backus, filed formal request for the legal rulings.

At a public hearing, recently completed, Backus defended himself against charges brought against him by Governor Saltonstall.

According to the governor, his motives in urging elimination of the securities or "Blue Sky" division of the department of public utilities were "impugned" by Backus.

Chairman Francis M. McKeown of the public utilities commission called a meeting of his colleagues late today.

DEL GROSSO, AIDES ACQUITTED IN RAID

Scoring a triumph over state and local police he charged with "persecuting him" former Revere City Councilor Joseph Del Grosso, proprietor of the "Open Door," Broadway, Revere, night club, was exonerated today of alleged liquor law violations.

A sealed verdict, returned by a Suffolk superior court jury and read before Judge James M. Hurley, found five defendants, including Del Grosso, not guilty of late-hour liquor sales.

ALL ARE ACQUITTED

Chief witnesses for the prosecution during the Del Grosso trial were two state troopers, who testified they "picked up" girl companions in Scollay square and entertained them at early morning drinking parties in the "Open Door."

Revere and state police subsequently raided the night club, arresting Del Grosso, his brother, Dario; Mrs. Frances Engle, a waitress; John Mannion, a waiter, and Philip Marconi, the bartender.

All were freed by today's verdict.

Testifying in his own defense during the trial, former City Councilor Del Grosso charged that Revere police set out to "get" him after he punched a police sergeant in 1932 for entering his home without a warrant.

CHARGED "FRAME-UPS"

The "feud" continued for seven years, he said, with police vainly attempting to "frame" him on repeated occasions.

The name of James Preston, sought as the accused slayer of Louis Gaeta, Revere "racket boss," was brought into the trial.

Del Grosso testified he became suspicious of masquerading state troopers, d. ..king in the "Open Door," when he found a state ... lice 'rogues' gallery picture of Preston on the floor of their booth.

POISON, GAS END LIFE

Drinking ammonia and turning on the gas on the kitchen range, Mrs. Frances Rizza, 57, took her life last night in her home in Cottage pl., West Newton, according to Medical Examiner Thomas M. Gallagher, who pronounced her a suicide.

Superfluous Hair

Permanently cured by famous vegetable Indian preparation. Kills roots of hair on face and limbs. Can be used at home. Not a depilatory. Prepared and sold for over 50 years only by

Mrs. W. W. Hadley, 175 Tremont St.
Hours 10 a. m. to 4 p. m. Tuesdays & Thursdays
Saturdays 10 a. m. to 2 p. m.

R.H.WHITE CO.

Matching Hat and Handbag

JO-AN Roman Stripe ACCESSORY SETS $3.98

Stripes have never been more important . . . and these go with any color you can mention. A rainbow patterned rayon faille off-the-face turban and matching top handled handbags trimmed with navy leather.

Other Hats, $2.98 to $17.50

MILLINERY—WHITE'S SECOND FLOOR

White JO-AN Pumps more open than ever $3.95

Open, airy, perforated. Two dressy JO-AN shoes, one in suede, the other in crushed kid. One, a high front with an open heel, the other hardly more than a series of straps in the Vogue approved manner. Sizes 4 to 9.

Other JO-AN Shoes, $3.95 and $4.95

JO-AN SHOES—WHITE'S STREET FLOOR

Yankee Clipper Lands in France

MARSEILLE, France, May 22 (AP)—The Yankee Clipper alighted here today at 3:40 p. m. (10:40 a. m., Boston time) completing its first regularly-scheduled commercial flight across the Atlantic.

The giant flying boat, carrying mail but no commercial passengers, settled down slowly near the flying boat dock at Marignane air base where a group of French and American officials waited to greet the crew.

Its arrival had been delayed almost two hours by a detour to skirt storms over southern France after it had "turned the corner of Spain" to fly eastward over the Prenees on the final leg of the flight from Lisbon, Portugal.

Hunt Maine Youth In Woods Mystery

SKOWHEGAN, Me., May 22 — Search was pressed today for Sherwood Leo, 19, of Skowhegan, feared lost in dense woods near Wellington. A posse was organized when two companions said Leo had failed to meet them at a designated spot during a fishing trip.

FILL YOUR LUNGS WITH FRESH SEA AIR EN ROUTE TO

NEW YORK

SAILINGS DAILY, 5:30 P. M. (DAYLIGHT SAVING TIME)

$5.50 ONE WAY $9 ROUND TRIP Good to Oct. 31

The only daily, direct, overnight, sheltered all-water route via Cape Cod Canal and Long Island Sound. Due New York 8 A. M. (D.S.T.) next day. Comfortable stateroom accommodations at moderate prices. Ships sail from India Wharf, Boston.

● Apply 70 Boylston St., Tel. LIBerty 1810; 50 Franklin St., LIBerty 5566; India Wharf, HANcock 1700.

EASTERN STEAMSHIP LINES

R.H.WHITE CO.

A cool, refreshing drink in our Street Floor Luncheonette will pep you up considerably.

Reduced Prices

Ready Today, Monday

Candid-Type, American Made, compact, easy-to-operate

Rolls Camera

formerly $3.98 $2.19

- Genuine Rollax 50 mm. lens
- Requires no pre-setting at all
- Snapshots or time exposures
- Guaranteed mechanically perfect
- Takes 16 pictures on No. 127 film
- Compartment for spare films
- Optical view finder, tripod mounting

Carrying Case, Usually $1 ..... 49c

Mail and Phone Orders, Call HUBbard or TROwbridge 7430

CAMERAS—WHITE'S STREET FLOOR

Ready TODAY R.H.WHITE CO.

Combination Sale

Firestone

—Sentinel—

Tires and Tubes

- EXTRA Safety
- EXTRA Value
- EXTRA Long Wear
- EXTRA GUARANTEED

For Example: 4.40-21 TIRE AND CONVOY HEAVY DUTY TUBE $7.45 with your old tire

Note These prices, with your old tire, for both tire and tube.

Size	Tire and Tube
4.50-21	$8.25
4.75-19	$8.65
5.00-19	$9.24
5.25-21	$10.50
5.25-17	$9.41
5.25-18	$9.63
5.50-17	$10.65
5.50-19	$11.57
6.00-16	$11.71
6.00-20 H. D.	$15.95
6.50-16 Convoy	$15.90

If purchases amount to $15 or more—pay only $4 DOWN balance, plus a small carrying charge, on White's Convenient Payment Plan.

TIRES MOUNTED WITHOUT CHARGE

AUTO SUPPLIES—WHITE'S FIFTH FLOOR

MAIL and PHONE ORDERS filled call HUB. 7430 or TRO. 7430

TUESDAY IS $1 DAY. HUNDREDS OF THRILLING "BUYS"

DOLLAR DAY

Gilchrist's BARGAIN BASEMENT

Girls' Some Seconds of 69c to $1.15 Dresses, Play Togs, Sweaters, Skirts

Many less than ½ Price

2 for $1

Sheer or cotton wash frocks! 1 or 2 piece play suits, slacks, shorts, sweaters, blouses and polo shirts. Suspender or bodice top skirts.

Spring Hats

For less than ½ Price

Usually $1.94

2 for $1

69c each

Rough straws, simulated straws, pedaline braids, sisols, felts! Medium and wide brims, many little sailors. Headsizes 22 and 23.

Full Fashioned Silk Stockings

Irregulars of 59c

3 pairs for $1

Sheer chiffons, some seconds, consist of mends. New summer shades. Lisle reinforced. Odd lots, broken sizes.

Men's Shirts

Many ½ Price

Many Usually 75c to $1 ea.

2 for $1

Popular stand-up collars. Whites cellophane wrapped. Neat stripes, checks, novelty weaves. First quality!

- **Men's Seconds, Closeouts of 59c Polo Shirts,** famous makes. First quality in cut and sewn styles. ..... 3 for $1
- **Famous Utica Shirts and Shorts.** Shorts first quality. Shirts are irregulars. Big saving 5 for $1

Exciting New $1.99 to $2.99 Vacation Frocks

½ Price and Less

$1

Printed spun rayons and printed rayon crepes. Plenty of black, navy and pastel colors! Many markdowns from stock also. Some seconds. Misses', women's, juniors', larger women's sizes.

Boys' Pants, Raincoats Sailor Dungarees

Irregulars of 79c to $1.19 Closeouts and Seconds

Many ½ price

2 for $1

Boys' all wool swim trunks, "Buddy Best" shirts, pajamas, dungarees, raincoats, all wool sleeveless sweaters, polo shirts, cotton gabardine shorts, wash shirts, knickers longies.

Men's, Women's, Children's Seconds of $2 and $3 Shoes

for women and others

½ Price and less

Sample and other Novelty Gloves many ½ Price

Usually 79c to $1 pair

2 pairs for $1

Misses', women's rayon fabric, mesh and a few novelty gloves. White and high shades. Some are irregulars.

Women's, Children's Gloves

String, rayon and mesh gloves, white and high shades, many samples. Some seconds of 59c.

3 pairs for $1

Women's and Boys' Tennis Shoes

Seconds of 89c to $1.59 Shoes

2 pairs for $1

Famous make with labels removed! Also children's play shoes with composition soles. Seconds.

Brown and white saddle oxfords, bargees with crepe soles! Even built up heel spectator shoes in brown and white. Linen shoes with open toes! Men's shoes with composition soles. Children's dress or play shoes, majority leather soles.

$1 pair

White and other Hand Bags

All first quality! Wanted styles! Grain imitation leather or imitation patent. Pouch or envelope.

2 for $1

Oil Silk Umbrellas

Gay print umbrellas. Smart handles. Wide choice of colors. Some are irregulars of $1.59 umbrellas.

$1

O'Sullivan's Rubber Heels and Half Soles

Complete at only **$1**

Dependable quality leather half soles and O'Sullivan's rubber heels put on any size shoe for men, women and children.

69c to 89c Rayon Satin Slips

Rayon satins, rayon crepes and swish rayon taffetas. Some with pleated ruffles. Lacy or tailored styles.

2 for $1

- **Children's 39c Famous E. Z. Union Suits,** first quality..... 4 for $1
- **Irregulars of 69c Rayon Gowns,** novelty weave, tailored, lacy.. 3 for $1

Cotton Frocks, Hooverettes

Less than ½ price, usually $1.09 each

2 for $1

Sheer cottons and 80 square percales! Button front house coats, colorful Hooverettes, flock dots, pastel sheers. Some seconds. Misses', women's, larger women's

Companion Bargain

Men's Shirt and Slack Sets

Many Closeouts of $2.95 and $3.95. Some are irregulars.

$1.99

Hopsackings, nubs and other weaves. Shirt sizes small, medium, large. Slacks, 29 to 42. Sanforized.

Companion Bargain

Men's $2.69 Crepe Sole Shoes

Brown, black, white. 1st quality. Sizes 6-11 **$2** pair

Companion Bargain

$10.95 Innerspring Mattress

$6.99

Grand for camp use! Flowered or stripe ticking in green, blue or orchid. 180 coils. 60% cotton and 40% cotton felt. *Note 25c delivery charge in Metropolitan Boston.*

Companion Bargain

Earlier Season Prices $5 to $6.95

Girls' Coats

Less Than ½ Price

$2

Navy blue wool and rayon tweeds. Some cape suits. All fully rayon lined. Sizes 7 to 14

Companion Bargain

For Camp! Metal Fold-Away Cot

$4.99

6 Ft. long, 2 foot 6 inches wide. Strong spring. Folds into a very small space . . rolls away in a jiffy! Cotton pad, $2. *Note 25c delivery charge in Metropolitan Boston.*

Companion Bargain

$4.95, $5.95 Room Size 9x12 and 9x10.6

Felt Base Rugs

$3.99 each

Some are labeled seconds, but we can't find the flaws! Choice of tile and smart floral patterns.

Note! 20c Delivery Charge in Metropolitan Boston.

TUESDAY IS $1 DAY. USE CASH-A-GRAMS IN GILCHRIST'S BASEMENT. NO MAIL OR PHONE ORDERS

"I GUARANTEE TO TEACH ANYBODY"
BALLROOM DANCING IN only 4 LESSONS
"MY REPUTATION IS YOUR PROTECTION"
PROF. RITTER BOSTON, MASS.
177 TREMONT ST. DEVonshire 7330
TAP & BALL ROOM CLASSES Low Rates

CONVICT RECAPTURED

AUBURN, Me., May 22—Captured at gunpoint only ten minutes after he escaped from Androscoggin County Jail, Chester R. Stackhouse, 40, was again behind bars today. He awaits trial of larceny of an automobile.

COMMUNITY
DENTISTS
DR. LEWIS, INC.
87 Summer St.
630 Washington St.
also QUINCY SALEM LAWRENCE

COMMUNITY
Your CREDIT
Is Good!
LOW PRICES
EASY TERMS

DEAF AIDS
WORLD'S FINEST
NOW AT ONE-THIRD LESS
Than Ordinary Instruments
FREE COME IN NOW FOR HEARING SENSITIVITY TEST
Community HEARING AIDS
at all COMMUNITY OFFICES

OPTICIANS
NEW ENGLAND'S JUSTLY
DEPENDABILITY
SATISFACTION
PAY AS LOW AS
FIFTY CENTS WEEKLY!
Community
OPTICIANS
BOSTON— 630 Washington St.
87 Summer St.
MALDEN BROCKTON LAWRENCE QUINCY FALL RIVER SALEM WALTHAM MANCHESTER, N. H.

SUDDEN elopement to Boulder City, Nev., made the former Mrs. Jean-Marie Consigny James, shown here, the new wife of George Palmer Putnam, publisher and widower of Amelia Earhart Putnam. Couple sped by plane to Nevada city and a quick ceremony was performed. The bride is a divorcee.

International News Photo.

RETURNS BOOK VET LOST IN '18

A prayer book, lost by an American soldier on a French battlefield more than 20 years ago, was mailed back to him today by Vice-Commander William C. McElroy of Watertown Post, American Legion.

The owner of the book was finally found after an unremitting search carried on by veterans' groups here.

He is William L. Shore, now of 22d avenue, Minneapolis, Minn.

HELPED BY PRAYERS

Long disabled by arthritis, Shore believes his condition has improved lately, due to his prayers. Prospective return of his lost prayer book he regards as a further omen of his eventual recovery.

The prayer book was found near Stenay, France, Jan. 5, 1919, by John T. Sullivan of Cambridge with the A. E. F.

An inscription on the flyleaf read:

"William Lawrence Shore, Bird Island, Minneapolis, July 14, 1918, from Mother."

Sullivan repeatedly wrote Shore at the Bird Island address, but the letters came back.

Finally Sullivan turned the prayer book over to his brother-in-law, Frank Sharkey of Watertown, and Sharkey passed it to Legion Vice Commander McElroy, a Watertown fire department captain.

SENDS HIS THANKS

McElroy enlisted aid of postmasters, Legion heads and town clerks in a score of communities near Bird Island. From one of them, he learned at last Shore's address.

A letter from Shore, received by McElroy today, read in part:

"The years 1934, 1935, 1936 and 1937 were very sad for me. I have been disabled by arthritis since I came back from the war. I think my prayers have helped me lately.

"I will appreciate it very much if you will send me the prayer book. I am enclosing postage. Thanking you for your kindness, and may God bless you."

HUDSON'S
469 Washington Street
Tuesday—9:30 A. M.
OPENING OF THE NEW ECONOMY SHOP
DRESSES
$3.95

A $3.95
B $3.95

- Screen Prints
- Spun Rayons
- California Prints
- Bembergs
- Stripes
- Polka Dots

Junior Sizes 9-17
Misses' Sizes 10-20

HUDSON'S
469 Washington St.
Boston, Mass.
Please send me
Style | $3.95 | Size | 1st Choice | 2nd Choice
☐ Check Include 10c extra for mailing charges
☐ C.O.D.
BUDGET Terms Arranged

THIRD FLOOR

HUDSON'S
469 Washington St.

SPECIAL!
SUITS
$7.95
Usually $16.95
Window-Pane Checks and Triple-Stripe Fabrics
Black, Navy, Blue
Budget Terms Arranged
Sizes 10 to 20

Defense Opens In Revere Trial

Continued from Page 2

had been recalled, were on the stand for the state.

State Police Lieutenant Raymond L. Foley testified he had a conversation with Joseph Gauthier in January, 1938, at the Metropolitan police station in Revere.

STATE POLICE RECALLED

According to the witness, Gauthier admitted he was retained by William L. O'Brien to do carpenter work in the reconstruction of the North Shore Garage for use as a club.

Gauthier, according to the police lieutenant, said Timothy O'Connell and John Procus were with Gauthier and O'Brien when the former figured out the job at the garage.

Gauthier said he gave a list of materials needed to Procus, and that for his subsequent carpenter work in the garage he was paid $1 an hour for about two weeks, Foley testified.

Corroborating testimony was given by State Police Lieutenant Theodore Johnson, now bodyguard for Governor Saltonstall, who said he was present during the conversation.

Recalled to the stand, State Police Sergeant George Alexander again testified that he obtained a warrant to raid the club at about 1 or 1:30 p. m. February 20, 1937, in the office of Judge Paul J. MacDonald of Chelsea district court.

BLAZE KILLS 2

TORRINGTON, Ct., May 22 (INS)—Apparently overcome by smoke while they slept, two men were burned to death today when fire caused damage to a three-family house. They were Domonico Pergala, 60, and Giacomino Maggeroti, 65.

Tax Group Assailed In Solons' Pay Fight

Referring to Norman MacDonald and other officials of the Massachusetts Federation of Taxpayers as "glorified, colossal fakers," Alexander F. Sullivan, former state representative from East Boston, caused a commotion today at the State House hearing on a bill of Representative Roland D. Sawyer adjusting legislative salaries.

Sullivan spoke in favor of Sawyer's measure that legislators be paid $200 per year for the present 1939-1940 biennial session and that they bepaid $3000 for every two years thereafter. Members of the Taxpayers' Federation were present to oppose the bill on the grounds that the legislators would be in session one year out of every two and should be paid accordingly.

To the ways and means committee, before whom the bill was under discussion, Sullivan, speaking of the federation members, said:

"They don't come in here with honest hands. They should come in here with clean hands. Don't worry about MacDonald—he'll never be governor. I hope this committee will report favorably on the bill."

He was interrupted by Representative William Bacon of Newton, member of the committee, who said:

"Let's refrain from attacking anyone. Let's leave out personalities and talk on the bill."

Sawyer, together with several other legislators, advocated his bill on the grounds that they do much related work in their own districts during the off season and that no other state in the Union allows its legislators to sit in session so many days in a year.

STATE-WIDE MOTHER HUNT

State-wide search continued today for Mrs. Yvonne Pallidino, 38, of Saratoga street, East Boston, reported missing from her home since last Wednesday with her eight-year-old daughter, Mary.

CONFER OVER RAIL SHUTDOWN

Governor Leverett Saltonstall's special transportation committee conferred today with Professor William J. Cunningham of Harvard, preparatory to public hearings beginning tomorrow in Gardner Auditorium on the threatened shutdown on the Old Colony Railroad.

The Harvard transportation authority has been investigating the plan of the Old Colony to abandon 50 more stations on the South Shore and Cape Cod and has devised measures to supply new substitute transportation in the affected areas.

Meanwhile, mayors, selectmen and civic leaders readied their separate proposals to save passenger service for their communities. They are to appear at tomorrow's hearing.

At the same time, commuters in the districts to be shut down were assured by railroad officials that no change in service will come for at least three months and that present schedules will be held to throughout the summer.

PROF. F. W. DURKEE DEAD

Prof. Frank W. Durkee, 76, of Tufts College, Medford, was dead today at his home in Professors Row, Somerville. He was professor of chemistry.

Annette's Beauty Specials
Realistic Croquignole Permanents, $2
$5 Permanent now $3.50, Machine or Machineless. Shampoo and Finger Wave, popular prices. Hair Tinting and Dyeing, $2.
Rm. 804 (formerly 910) 8 Winter St. HAN. 2373 Open Evenings.

MORE WOMEN STORE THEIR FURS WITH I. J. FOX THAN WITH ANY OTHER FURRIER IN AMERICA...
I. J. FOX FUR STORAGE SERVICE
FOR COMPLETE PROTECTION PLUS STER-O-LIZED STORAGE: A REMARKABLE VALUE! $3
or 3% of Valuation
CLOTH COATS . . $2
HUB. 5000

It does the work of an INNERBELT
WHITE'S BASEMENT
R.H. WHITE CO.
—and it now comes in MESH to allow cool BREEZES to chase in and out during warm weather
'RENGO BELT' MESH
Front CLASP, Back LACE
SLENDERIZER
SALE PRICE $2

- Firm cool rayon and cotton mesh — with laced back for easy adjustment.
- Front spoon steels that flatten the abdomen and do away with unsightly bulges.
- Firm mesh brassiere top.
- An ideal garment for taking away that "hippy" look.
- Even sizes from 34 to 48.

MAIL AND PHONE ORDERS FILLED
HUB. 7430
TRO. 7430

WHITE'S BASEMENT
R.H. WHITE CO.

"PAK-A-WAY"—Rayon and cotton ribbon spirals in aqua, copen, Dubonnet, maize, pink, white, navy, brown, black. Headsizes 21½ to 23". $1

"FUZZY"—A pert feather trimmed felt in aqua, copen, pink, navy, maize, beige, brown, white, rose or black. Headsizes 21½ to 23". $1

"BONNIE"—A smart little felt beret in choice of white, navy, aqua, copen, dusty rose, beige, black or brown. Headsizes 21½ to 23". $1
MAIL AND PHONE ORDERS FILLED. HUBbard or TROwbridge 7430.

WHITE'S BASEMENT
R.H. WHITE CO.

For homes, restaurants, tea rooms, taverns, offices, public buildings
VENETIAN BLINDS
complete with cord and fixtures at the price of a window shade $1
- Adjustable waterproof slats made of heavy quality natural Bristol paper.
- Matching cloth ladder tapes in natural with cords for lowering, raising or tilting.
- 27, 29, 31, 33, 35 inches wide; 65 inches long.

MAIL AND PHONE ORDERS FILLED WITHIN A WEEK.
HUBbard or TROwbridge 7430

GROSBERG'S
484 WASHINGTON STREET • BOSTON
OPPOSITE TEMPLE PLACE

For those gay occasions when you yearn to look most lavish and alluring . . . our laces, mousselines, nets, rayon chiffons and taffeta frocks were created . . . yet Grosberg's take so little toll of your purse you'll never scold yourself for being extravagant.
Rustling rayon taffeta frock topped by quilted bolero.

TOBIN HAS 38TH BIRTHDAY

Mayor Tobin today celebrated his 38th birthday—his second since he became one of the youngest mayors in the city's history—but the observance was cut short as he and Mrs. Tobin prepared to leave this afternoon for New York city to take part in the elevation ceremonies tomorrow for Archbishop Francis J. Spellman.

On awakening the mayor was greete dwith a prepared song by his three children, Helen Louise, 5½, Carol Ann, 4, and Maurice, Jr., 1½.

As he descended the stairs of his home, they presented him a flowered necktie with a sky-blue background, choice of the little girls themselves.

On learning their daddy was going to New York, the children were disappointed, but the mayor promised them they would have a real birthday party Wednesday night on his return. Meanwhile, he ordered an ice cream birthday cake sent to them for tonight.

The first gift he received when he reached his office at City Hall comprised two dozen golf balls from the Boston Housing Authority.

Later, his entire office staff, headed by Secretary Cornelius A. Reardon, gathered in his private office and extended him their greetings. On their behalf Reardon presented him with a vase containing 38 red roses.

Mrs. Tobin will give him a surprise gift on their way to New York tonight.

NEW SHAMPOO.. TINTS HAIR

Entirely different SHAMPOO and COLOR GRAY HAIR AT SAME TIME. Discovered week sale. No experience required. Beautiful, even-LASTING shades. Leaves hair soft, smooth, glossy. Permits Permanent wave. —Write for FREE ILLUSTRATED BOOKLETS— RHODES CO. 84 CANAL ST. LOWELL, MASS.

Chandler & Co.
Tremont and West Streets

Only Once a Year—and What a Sale!

Here it is!

Day after day for the past few weeks, we've been asked, "When are YOU going to hold YOUR $15 coat sale?"

The event hundreds of women and misses eagerly wait for starts tomorrow.

$15 Coat Sale

as only Chandler's can present it

Every coat from our regular makers of fine fashions.

COATS USUALLY 29.95
COATS USUALLY 25.00
COATS USUALLY 19.95
COATS USUALLY 35.00 ★

Every Coat is a desirable model that you can put on and wear right now

A carefully planned dramatic event to which we have given almost two entire floors . . . An aristocratic line of fabrics . . . a dramatic sale of fashions . . . a beautiful array of colors . . . expert tailoring . . . women's and misses' sizes . . . and plenty of carefully trained salespeople for this great sale. Swing backs, reefers, box coats, casuals, tweeds, dressmaker models.

★ These are early season prices

TUESDAY 3rd floor—None on sale today

The CONTINENTAL

3 CONVENIENT CONTINENTAL CREDIT PLANS

THIRTY DAY

Your Charge Plate will save shopping time for you, prevent errors and protect your purchase. Please bring it with you for easy identification.

THREE MONTH

You may spread your payments over a three month period. 1-3 due June 10—1-3 due July 10—1-3 due August 10.

WEEKLY PAYMENT

By making ten equal weekly payments, your income is never seriously affected in any particular week.

ALTERATIONS

Alterations, even at these sale prices, will be done with the same skill and thoroughness for which The Continental has been famous for 66 years. Please plan to give us sufficient time to tailor your garment with the care that such fine clothing deserves.

The CONTINENTAL

If its from the Continental, it's dependable!

The finest clothing in our store is tailored by Hart Schaffner & Marx. Their rigid policy of clearing their stock prior to inventory makes this sale possible. Remember—every suit bears their nationally famous label as their official certification of authentic style, fine fabrics and quality tailoring.

This Famous Label is on every Garment

Tomorrow—TUESDAY—Doors open at 8 A. M.

Semi-Annual Sale of 2306 Hart Schaffner & Marx FAMOUS SUITS

1249 SUITS $28
Regularly $35—$40

1057 SUITS $34
Regularly $45—$50

IMPORTANT FACTS ABOUT THIS SALE

Every garment just received from the Hart Schaffner & Marx factory, or just marked down from our regular stocks because of identical fabric or identical value.

There are sizes and colors for every type of man from the smartest dresser to the most dignified and conservative.

Every garment, of course, guaranteed to be 100%, all wool.

Many are sample garments representing the last word in tailoring and fabrics.

Every garment tailored by skilled craftsmen and carries a union label.

Every garment has the approved standard of Hart Schaffner & Marx 72 points of hand tailoring.

Every garment as fully guaranteed as if you paid the regular price.

Garments conveniently arranged by sizes. Plenty of extra salespeople and fitters.

If you are in a hurry, merely make your selection charge it or pay for it, and have it fitted at a later date at your convenience. Please try to be here at 8 A. M. sharp, as we sold over a thousand garments in the first day of our last Hart Schaffner & Marx sale.

EXTRA TROUSERS $6 (LESS THAN HALF PRICE)

362 of these suits have extra trousers available which may be purchased at $6 extra if you desire, which is less than half their regular price. Extra trouser suits are plainly marked.

SIZES IN THE SALE AT 8 A. M., TUESDAY

	34	35	36	37	38	39	40	42	44	46	48	50	52
regular suits	4	58	133	287	281	157	108	90	57	29	3	1	1
long suits	1	2	32	84	83	75	60	34	35	2	1	1	1
short suits	1	23	78	84	65	63	45	30	20	2	1	1	1
stout suits	1	1	1	1	1	9	14	22	25	37	22	10	3	1
long stout suits	1	1	1	1	1	1	2	17	14	15	16	15	4	1
short stout suits	1	1	1	1	1	8	4	3	7	12	5	1	1	1

REMEMBER OUR DOORS OPEN TUESDAY MORNING AT 8 O'CLOCK

The CONTINENTAL

Boylston at Washington St. Open Saturday Evenings Until 9

TURKS PUT PRESSURE ON BRITAIN

By H. R. KNICKERBOCKER
International News Service Staff Correspondent

[illegible]

PRESSURE ON TURKEY

[illegible]

SEE TRIPLE ALLIANCE

[illegible]

Warships Due Here For Bunker Hill Day

[illegible]

Blonde Flees 'Escape-Proof' City Jail

A [illegible] jail today from the supposedly escape-proof House of Detention in Suffolk county's new $5,000,000 courthouse in Pemberton Square.

The girl, Catherine Nickelson of [illegible], was [illegible] at the new courthouse.

Six hours later, officials called frantically to have her picked up again.

All information concerning her quick and easy escape was refused by the matron in charge.

However, from [illegible] it was learned she had been summoned from her cell with other women prisoners for the morning washing.

Two matrons stood guard during the ablutions but the girl, who weighs only 120 pounds dashed past them and in some manner escaped [illegible].

She was arrested at 4:45 a. m. by the police [illegible]. They said she told them she was on parole from Sharon, Pennsylvania, and begged them not to ask her up. She said [illegible] would mean the [illegible] to additional penalties.

Twenty-four years she was booked and given into the care of matrons at the new courthouse.

Advertisement

Doctor's Formula For Itching, Burning Of

ECZEMA

Praised From Coast to Coast

Powerful soothing [illegible] and proven [illegible] ointment relieves even most intense itching eczema. Does its 10 different [illegible] effective ingredients start right [illegible] penetrate [illegible] PAS. Healing starts at once. Zemo is simply wonderful for Eczema, Athlete's Foot, Ringworm, Pimples, Blackheads, Boils, other annoying surface [illegible]. 25c, 35c, $1. One trial convinces! Real severe cases may need $1.25 Extra Strength.

PAIN FREE

HAPPY HEAD

KOHLER 10¢

ANTIDOTE for relief of miserable [illegible] HEADACHE

ONLY 10¢ ALL DRUG STORES

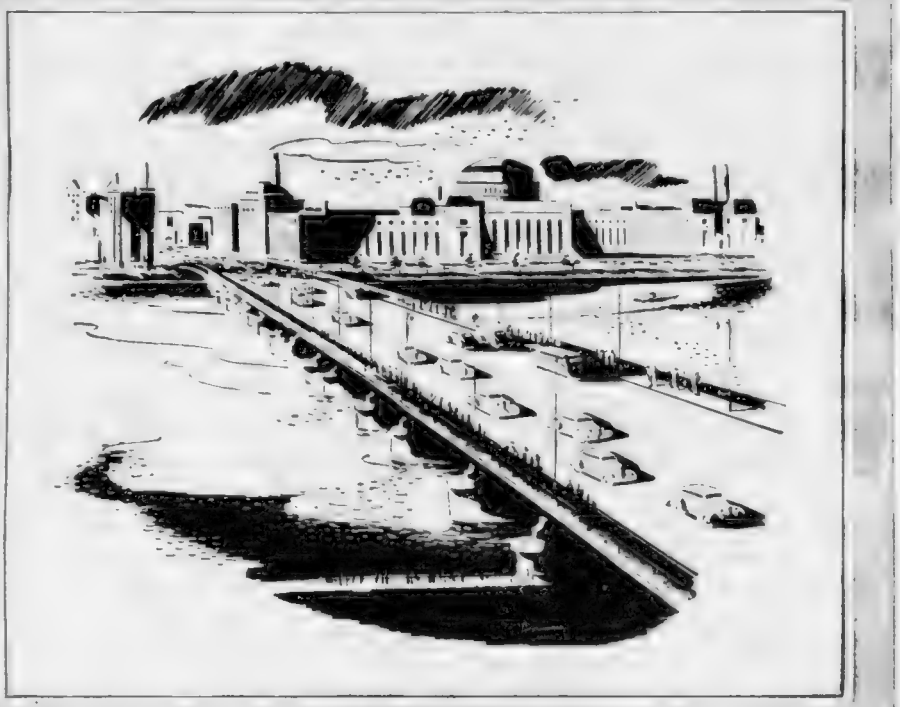

Croquignole Oil Wave

Expert Hair Stylists

$3 Complete

Even if your hair is fine, dry or grey in color we can give you a Superior Permanent Wave. Waves and Curls that stay. Curled Shampoo, Hair Cut and Finger Wave Included

OTHER SPECIALTIES $4 AND $5

SPECIAL OFFER Shampoo and Finger Wave 50c

Have Your Hair Cut by Expert Hairdressers Reduced to $1.50 Special Offer

With or without appointment at

DORSAY Beauty SALON

7 WEST ST. Near Wash. St.

Immediate Service DEV. 8066 Open Evenings

JENNEY Guarantees

MORE MILEAGE—LOWER COST FOR YOUR CAR

Tens of thousands of motorists get more mileage, more power, more driving pleasure with these exclusive Jenney values—

Solvenized Gasoline that dissolves gum and so chases carbon, improves compression, saves gasoline formerly wasted.

Jenney Solvenoil—the Extreme Pressure oil that reduces wear by as much as a third, reduces sludge, and clings to metal so that you always have its protective film at any driving speed or heat.

Solvenized Treatment—a "tune-up" for 50¢ every 1500 miles. It speeds up the Solvenized Gasoline action of improving compression and helps drive out the gum and carbon any un-Solvenized gasoline may have left in your car.

This is the easy recipe for low-cost motoring that will be high in satisfaction. Follow it and we *guarantee* you'll get more mileage, better motor efficiency, fewer repairs, lower driving cost.

JENNEY

Chases Carbon

SOLVENIZED HY-POWER and AERO GASOLINES • SOLVENOIL

U. S. Rebel Ace 'Like Hitler'

WASHINGTON, M[illegible] [illegible]

[illegible] Moseley [illegible] Jews.

[illegible] Ku Klux Klan [illegible] "Keep up your courage and remember that Mussolini [illegible] and Hitler was [illegible] before they achieved success."

In previous testimony it was alleged that Gilbert and Campbell were engaged in dissemination of anti-Semitic propaganda but Gilbert today said that his real goal is to establish a "nationalist" state in North America which ultimately would include all territory from "the Panama Canal to the Arctic Circle."

Although Gilbert [illegible] establishment of "some strong movement" is the only salvation of America, he stoutly denied he wanted anything other than the American brand [illegible] dictatorship.

"But you do favor the establishment of a strong nationalist state in this country?" Chairman Martin (D) of Texas asked.

"That's right," Gilbert shouted. "After ten years of depression and with 12,000,000 unemployed it has got to come.

"I believe we are facing a revolution from the Left, and I think that if it does take place we will have to have a Franco movement to fight back."

He added that he [illegible] Franco [illegible] Fascist."

Holy Land Jewish Women in Protest

JERUSALEM, May 22 (AP).—[illegible] thousand Jewish women [illegible] "We Will Not Surrender," marched through the streets today in protest against Britain's new Palestine policy.

Boogie Man?

Scores of residents in the Orient Heights section of East Boston were aroused by eerie sounds like a giant's voice today.

Investigating complaints, officers found an amplifier in the police "booster tower" had been switched on by mistake and police radio calls were blaring out over the quiet neighborhood.

ARABS PICKET JEWISH RALLY AT FANEUIL HALL
Heavy Police Guard Kept Them Moving in Order

Jews Here Pray for Holy Land

Boston Jewry prayed today for preservation of their homeland, as the British Parliament met to act on the White Paper which forever would make them a minority in Palestine.

Their mighty supplication came as the aftermath of forceful denunciation of British policy at a mass meeting in Faneuil Hall, at which Christian leaders voiced their sympathies.

Governor Saltonstall was among the many speakers who struck a verbal blow in their behalf, while Arab sympathizers, many bearing placards, picketed the historic old building.

Refused admittance, the Arabs marched about the building necessitating [illegible] police [illegible] to preserve order.

[illegible] Edward W. Fallon was [illegible] Marine Drill [illegible] at Commonwealth Pier [illegible]

[illegible] Zionist [illegible] Arabs.

"JEWS CAN'T CONSENT"

[illegible]

"The Jews cannot consent to or acquiesce in such a policy," the resolution stated. "The Jewish people and the Jewish community in Palestine will not shrink from any sacrifice opposing the setting up of any regime calculated to destroy the only hope left them.

"The Jews will persist in the Jewish National Home, returning to Palestine whatever the restrictions imposed or the suffering entailed. It will not be possible to impose any regime undermining the Jewish national homeland except by the force of bayonets and the shedding of Jewish blood."

DAY OF PRAYER

Today is to be a day of prayer for all Jews, who under a call from the rabbinical association will gather in the synagogues at 6 p. m.

"Palestine was promised to the Jews not only as a refuge but as a home," Dr. Samuel A. Eliot, prominent Protestant clergyman told the gathering at Faneuil Hall.

SUMMERFIELD'S IS FAMOUS
FOR EASY TERMS AND FINE QUALITY

NOTICE
to WILSON BROS. OPTICAL CUSTOMERS

Your prescription is NOW on file at
WASHINGTON JEWELRY CO.
(we bought out Wilson Bros.)

- For Optical Repairs
- For Broken Lenses
- For Adjusting Frames
- For Re-Examination

Come to Washington Jewelry Co.'s Scientific Optical Dept. where you'll find FIRST Quality lenses, FIRST Quality frames, Modern scientific equipment and Optometrists with years of experience.

50c A WEEK WILL DO

WASHINGTON Jewelry Co.
365 WASHINGTON ST.
503 WASHINGTON ST.
Dr. J. A. Dybbs—Dr. A. Singer
Graduate Doctors of Optometry

"Boston After Dark" by George Holland appears every day in the Boston American

Special SALE for the OPENING
OF OUR NEW AND REMODELLED STORE AT 78 HAWLEY STREET
DRESSES 19¢
PLAIN EXCEPT WHITE
AT THIS STORE ONLY
VOGUE CLEANERS
78 HAWLEY STREET
BOSTON

OVER 10,000 BARGAINS at Summerfield's Cambridge WAREHOUSE STORE

Furniture Bargains
FELT BASE RUGS
All brand new, in original cartons. Choice of 9x12 or 9x10.6. Some seconds. $2.88

POSTER and METAL BEDS
Reg. $12.95 to $19.95
$4.65
New and Used Simmons, Greenpoint and other famous makes. All sizes, many finishes and styles.

Furniture Bargains
52 SPRINGS
Reg. $4.85 to $12.50
Some Simmons, Greenpoint, Reliable, Rome, National and other famous makes. Some coil. All sizes. $2.67

KITCHEN RANGE
With Oil Burner
Orig. $98
Installed at this low price. Entirely rebuilt block. $24.64

LIVING ROOM SETS
Reg. $129 to $199
Choice of styles and covers. 2 and 3-piece sets. Mostly floor samples. Some second tones. All guaranteed in perfect condition. $26.79

OPPORTUNITIES

Especially Good Buys for Spring Home Makers—Camp Outfitters, Summer Cottage and Spare Room Furnishers—Others Who Seek Good Furniture at Large Savings

Partial List of Bargains
LIVING ROOM SETS (All Styles) • BEDROOM SETS (All Styles) • DINING ROOM SETS (All Styles) • BREAKFAST SETS (All Styles) • BEDS—SPRINGS—MATTRESSES • STUDIO COUCHES — ODD CHESTS • ODD DRESSERS — WARDROBES • ICE REFRIGERATORS — STOVES • RANGES — RADIOS — WASHING MACHINES — DESKS — BOOKCASES — RUGS — LAMPS • MIRRORS — HUNDREDS OF ODD TABLES AND MISCELLANEOUS FURNITURE ITEMS

19 BREAKFAST SETS
Reg. $29.95 to $54.95
Excellent assortment of New and Used Porcelain Top and Maple Sets. Many to choose from. $14.49

You save more . . . *because* being located in our own warehouse, we pay no additional rent, heat or light.

Innerspring Mattresses
Reg. $19.95
$6.66
A new shipment of fine mattresses in attractive tickings. ALL NEW.

BEDROOM SETS
Reg. $79-$139
$32.47
3 Pc. Sets—Modern or Colonial. Some walnut and mahogany veneer and cabinet wood. Solid maple sets included.

3 WAYS TO PAY
Cash, Charge or up to 18 months Budget Account. No Interest Charge If Paid in Six Months

OCCASIONAL CHAIRS
Orig. $5.95
Fine assortment of new chairs. Assorted covers. $2.89

FREE PARKING IN OUR OWN YARD
FREE DELIVERY Within 100 Miles of Boston

LAMP-COFFEE and END TABLES
Large assortment. Walnut finish or gumwood. $1.19

SUMMERFIELD'S WAREHOUSE OUTLET STORE
265 THIRD STREET—CAMBRIDGE—Near Kendall Sq.
Open Daily 9 to 5:30—Monday, Thursday, Saturday Till 9 P. M.

AT I. J. FOX TUESDAY—

SKIRT 'N SHIRT NEWS!

DRESS FOR EVERY SPORT

$3.98

A Decoration Day Special ...a good sport for your favorite activity . . soft rayon basket weave 2 piece outfit. Convertible neck shirt and tiered skirt in white maize rose, aqua or powder. Wear it in comfort. Looks like a "million." Misses' sizes.

Only one of a score of styles at $3.98 in our Sunshine Shop.

I. J. FOX
America's Largest Suiter
411 WASHINGTON STREET

NAZIS, ITALY SIGN ALLIANCE

Continued from Page 1

[illegible] chair between the Italian and German foreign ministers.

He astounded everybody when he seized Count Ciano's hand after the signature and practically lifted him from the floor in an enthusiastic outburst of emotion.

During the ceremony Hitler's face was passive, but afterwards Berlin circles revealed his satisfaction over the political significance he attaches to the pact.

The Fuehrer then presented Count Ciano with the Order of the German Eagle, the highest of all German decorations. This was the first time he had ever given it to a foreigner in person. The same order, [illegible] was instituted for [illegible] by General Charles A. [illegible] Harry Fess.

Italy Cuts Number Of Men Under Arms

ROME, May 22 (AP)—Italy has [illegible] of the Italian army [illegible] to 14 to [illegible] of the number of men who [illegible] under the colors [illegible] year in 1901 [illegible] as well as specialists [illegible] other classes [illegible] about 12 months' [illegible] for the past six [illegible]

[illegible] was [illegible] a considerable [illegible] of the 1913 and 1912 classes [illegible] with leaves [illegible] three months.

Many [illegible] were [illegible] and the action was [illegible] necessary to have [illegible] to supply needed [illegible] threat [illegible]

[illegible] regarded the call [illegible] of the great armed force [illegible] during February, March and April as an additional [illegible] Fascist [illegible]

The government announced [illegible] Italian complaints would be [illegible] from Spain "when the [illegible] ended."

Wait Berlin Move In Danzig Killing

DANZIG, May 22 (AP)—Danzig eyed Berlin today for reaction to the killing of a German citizen of Danzig by a Pole in the first fatal border incident of current Polish-German tension.

Whether the slaying would have serious repercussions depended more upon Berlin and Warsaw than upon the city.

Marian Chodacki, Polish commissioner to Danzig, reported the incident directly to the Polish embassy in Berlin and it was understood that Danzig Nazis were in close touch with German officials.

Officers of the Free City said measures had been taken to preserve the peace of mob action against Polish customs officials [illegible] and followed the killing of Kalbert in Free City territory opposite Marienburg, East Prussia.

[illegible] the Danzig Senate and Polish consular officials to determine [illegible] had made on each other [illegible] Danzig police after the incident, two versions of which differed widely.

TWO FACTS ADMITTED

Two facts were admitted. That Gustav Kalbert, a Kashubian [illegible] was [illegible] and killed early yesterday by the Polish chauffeur of Tadeusz Lesniewski, Polish undersecretary to Danzig. A mob [illegible] before a building in Danzig where Polish customs officials [illegible]

Police said the chauffeur opened fire because Gruetzner [illegible] him with a gun. Danzigers said [illegible] the chauffeur shot Gruetzner who was [illegible] in the rear and without any words having been passed.

'Secret Clauses in Pact, Says Duce Mouthpiece

ROME, May 22 (AP)—Virginio Gayda, [illegible] Fascist writer reported today the existence of secret clauses in the German-Italian [illegible] signed in Berlin.

[illegible] may have [illegible] to be [illegible] to [illegible] and [illegible]

"The public document signed, to which are added other conventions naturally reserved which will be finally drafted by specific commissions, is composed of two parts."

He did not disclose the nature of the reserved conventions.

Advertisement

Free for Asthma

[illegible] suffer with attacks of Asthma so [illegible] must have and gasp for breath [illegible] sleep is impossible because of [illegible] free to breathe, if you feel the [illegible] may wearing your life away [illegible] send at once to the Frontier [illegible] for a free trial of a [illegible] used. No matter where [illegible] or how long you have been in such [illegible] regard the FRONTIER for [illegible] if you have suffered a [illegible] and everything you could [illegible] even if you are [illegible] do not abandon [illegible] for this free trial [illegible] Address [illegible] Frontier Asthma Co., 319-D Frontier Bldg., [illegible] Buffalo, N. Y.

'KNIVES DANGEROUS'!

REMOVE CORNS

THIS SAFER, EASIER WAY

● Cutting and paring corns yourself is dangerous! Don't risk infection—use scientific safe liquid way of removing corns. Costs only a trifle!

GETS-IT

LIQUID CORN REMOVER

Advertisement

BURNING FEET

Ease the Pain, Agony, Soreness and Aching

[illegible] you [illegible] the soreness [illegible] Quickly [illegible] pain, [illegible] your feet [illegible] work [illegible] price.

FOR ACHES AND PAINS

OMEGA OIL

"Girl About Town" comments on Boston events and people.

"We'll never quarrel about money* again!"

*In a nation-wide survey by the *Ladies' Home Journal* among women, 69% gave money as the chief source of friction in marriage.

LOOKING BACK OVER A YEAR

1. HE: "Honey, [illegible] we [illegible] SHE: "Yes — it [illegible] to [illegible] didn't realize [illegible] quarrel over finances."

2. HE: "What I really [illegible] SHE: "As a matter of [illegible] I wasn't too easy [illegible]"

3. HE: "You know we really [illegible] SHE: "Until a Savings [illegible] to our [illegible]"

4. HE: "That did it! We're [illegible] SHE: "And no more [illegible] important thing to me."

Why not profit by the experience of this couple? Don't let money quarrels spoil your happiness. Budget your income and expenses, open an account at your Savings Bank *today* and then make *regular* deposits.

Operated for the sole benefit of depositors

MUTUAL SAVINGS BANKS OF MASSACHUSETTS — STABILITY

Save where you see this seal

Mutual SAVINGS BANKS *of Massachusetts*

QUINS CHARM KING, QUEEN

Continued from Page 3

by [illegible] was the arrival of the Dionne children.

AMUSE THE CROWD

[illegible] accompanied by [illegible] and Mrs. Oliva Dionne [illegible] Dr. Allan Roy Dafoe [illegible] Premier Mitchell Hepburn and seven of their eight [illegible] and sisters.

[illegible] that they were the center of attraction [illegible] celebrate their fifth birthdays next Sunday gave a one minute impromptu performance that brought a roar of laughter from the chamber.

For the greatest occasion of their lives they wore ankle length white organdie dresses with full, ruffled skirts and short puffed sleeves trimmed with ruffles.

ROSEBUDS IN HAIR

Instead of the usual ribbons in their black hair they had two little rosebuds and they carried old fashioned nosegays of lace and flowers.

No one but the King and Queen was supposed to see the famous babies arrive here as officials decided that Toronto simply couldn't entertain two sets of notables the same day.

However, crowds jamming the [illegible] station and trainmen got at least a fleeting look at the five children, their brothers and sisters and Papa and Mama Dionne.

The King and Queen stopped at [illegible], Ontario, 77 miles from Toronto, last night [illegible] their journey [illegible] this morning [illegible] leave Toronto [illegible] for another leg in their trip to the [illegible] Coast.

The press on boarding the train had been [illegible] identical pale [illegible] coats and bonnets with flowers of the same shade peep- [illegible] from beneath.

Papa Dionne

There was [illegible] for the [illegible] their own [illegible] to [illegible] a [illegible] station [illegible].

[illegible]

QUEEN WILL UNDERSTAND

"You never know what youngsters will do," mused Dr. Dafoe. "They know how to sing 'Vive Le Roi, Vive La Reine,' but whether they will sing it though to Their Majesties, I don't know."

[illegible] French [illegible] What [illegible] And [illegible] the mother [illegible] two daughters [illegible] surely understand.

Scores of well-wishers were sorely disappointed when plans for the departure of the quintuplets were changed at the last minute. Instead of being put aboard their special train at Callander as had been expected, they were taken to a secluded railway crossing nearby and there entered the private car.

Dr. Dafoe and Gen. Victor A. S. Williams, inspector general of the provincial police, had asked he be given full charge of the famous children on their trip to meet the King and Queen. General Williams deemed it inadvisable, Dr. Dafoe explained, to board the train at Callander because few police were on hand to control the crowd.

The Dionne coach car was done in red and gold [illegible] Dr. Dafoe rode in a [illegible] car directly ahead of the [illegible]. Mr. and Mrs. Dionne [illegible] children were in the car [illegible] Dr. Dafoe.

DIONNE BARES SECRET

The parents were in good humor and both acknowledged they were getting a "thrill" out of the [illegible]. Dionne was loath to tell of any of his plans and parried most of the questions. However he said:

"The baby, Victor, will not be going along, I'll tell you that."

Whereupon he was good-naturedly admonished in native French by Mrs. Dionne.

"You are not supposed to tell that," she scolded.

"Will the whole family be presented to Their Majesties?"

"That is the understanding," replied the father who had for a long time previously withheld his acceptance of the royal invitation which took his famous daughters to Toronto.

The quins were [illegible] their first [illegible] provincial [illegible] train crew [illegible] of [illegible] world.

King to Pay $245 to Race Winner's Owner

TORONTO, May 22 (AP)—King George will be poorer tonight by 50 guineas (about $245.70). He will present it to the owner of the King's Plate winner at Woodbine track this afternoon. The reigning monarch has made this gift annually since Queen Victoria's time but this was the first time a sovereign was present for the occasion.

LET'S GO! 'Round the Mountains of New Hampshire—100 mile train trip on the
IRON HORSE GALLOP
SUNDAY, MAY 28TH
$3.98 ROUND TRIP
The trip of the year for railroad enthusiasts, camera fans, lovers of mountain scenery.
Lv. Boston . . . 9:00 a. m. daylight
Lv. Winchester . . 9:12 a. m. saving
Ar. Boston . . . 10:15 p. m. time
Reservations limited to 500. Call CAP. 8070. Children under 12, half fare
BOSTON and MAINE

I CAN'T STOP NOW . I'M TAKING MY FURS TO GOLDEN BELL
FUR COATS $1.50
CLOTH COATS 99c
Cash and Carry Prices
For COLD STORAGE
IN OUR BONDED VAULTS
GOLDEN BELL CLEANERS FURRIERS LAUNDERERS
Twice as good! "REJUVATONE" Our New Cleaning Process
A double improvement with no jump in price. Try it . . . and see!
DRESSES 29c (plain, one-piece styles)
Beautifully "Rejuvatone" cleaned
SHIRTS 9c
Laundered as you like them. Missing buttons replaced
Cash and Carry Prices
60 Cash and Carry Stores for prompt service at your door (slightly higher prices)
Phone MALden 2000

Follow the
KING and QUEEN
with INEZ ROBB
Step by Step
with the royal couple, Inez Robb, who reported their coronation, takes you along on the historic visit to Canada and the United States.
Watch for Inez Robb's stories of each reception, party and gala affair tendered their Majesties
Every Day in the
DAILY RECORD

Advertisement
Soothe Irritations of Bladder and Kidneys
WITHOUT DRASTIC PILLS
And rest better at night.
When irritated urinary passages cause frequent, urgent or painful care, aid the sensitive kidney bladder passages by diluting excess acidity of the urine, with genuine Santal Midy Capsules. Santal Midy Capsules contain East Indian santalwood oil which aids in the relief of pain and soreness—helps make urine bland—eases burning and irritation.
Insist that druggist give you genuine Santal Midy Capsules—they cost a little more than cheap imitations but they are worth it!

AMAZING NEW AIRWAVE PERMANENT
Cool
Delightfully cool, refreshing, relaxing—and a LONG LASTING Humidity resisting wave.
$1.50 COMPLETE
CREATIVE BEAUTY SALON
453 WASHINGTON ST.
Rm. 507, Baxter Bldg. DEV. 9643

Beauty hints by Antoinette Gould, every day in the Boston American.

MORGAN'S
23rd Anniversary Feature!
There's Life in the Old Living Room Suite!
REUPHOLSTER
Your Old Suite COMPLETELY!
Including 5-YEAR written GUARANTEE
ALL 3 PIECES
DIVAN AND 2 CHAIRS
$29.50
$1 WEEKLY
PHONE
GARrison 8000
or your nearest Morgan store and our representative will call with samples.
MAIL THIS COUPON
MORGAN FURNITURE CO.
Executive Offices, 33 Simmons St., Roxbury
I am interested in having my suite re-covered. Have your representative call with samples.
Name ....
Address ....
City Phone
Features:
• Suite called for and delivered
• We strip suite frames completely
• We rebuild them, replacing all broken parts, using new twine, new filling, new padding
• We reset springs and webbing
• We polish and varnish frames
• We re-cover with CHOICE long wearing fabrics.
And a 5 YEAR WRITTEN GUARANTEE
SOMERVILLE
MALDEN
SALEM
MORGAN'S
BROCKTON
WALTHAM
QUINCY
BOSTON STORE • 730 WASHINGTON ST., BOSTON
Boston and Somerville Stores Open Monday Till 9 P. M.

Tubfull of Disaster!

W[illegible] clothes and all that goes [illegible] woman's work and [illegible] Monday's the day for it.

[illegible] was the [illegible] two Watertown men who today [illegible] because Miss [illegible] Walsh of Morton street Watertown decided to wash out a few things on Sunday.

When Miss Walsh started to hang [illegible] out on a rear piazza, Gordon McC[illegible], 22, of Oakland street, a [illegible] offered to help. A railing gave way and pitched 12 feet to the ground.

W[illegible] H[illegible], who lives upstairs in the Walsh home, tumbled down a flight of stairs when he ran to help. McC[illegible] suffered head lacerations and broken ribs, while H[illegible] escaped with a shaking up.

"Boston After Dark" by George Holland appears every day in the Boston American.

SEA SPORT ENLIVENS HUB PORT

[illegible]

17 Facing Court After Gaming Raids

[illegible]

DR. MAYO IMPROVES

[illegible]

Probe 'Grave' Death

[V]INAL HAVEN, May 2[illegible] [illegible] of skeletons from an Indian grave on [illegible] Island was [illegible] [illegible] the sudden death of [illegible] one of the workmen.

His body shattered the [illegible] skeleton as he fell into the grave. Two others had [illegible] were removed shortly after the discovery.

Dr. V. H. Shields, amateur archeologist, said the skeletons were apparently those of a man, a woman and a child. They are believed to be those of [illegible] Indians, who formerly inhabited the island.

PRE-MEMORIAL DAY SPECIAL

Triple Oil Croquignole Permanent Wave $1.25 Complete

Any 3 Beauty Items $1.00

Wireless Permanents $2.50 and $3.50

Open Evenings Till 9 P. M.

• Ray-Mer Beauty Salon •
453 Washington St.
Room [illegible]—DEV. [illegible]

Advertisement

CONSTIPATED?

Here is Amazing Relief for Conditions Due to Sluggish Bowels

Nature's Remedy NR TABLETS

Without Risk

NR TO-NIGHT

ALWAYS CARRY TUMS

QUICK RELIEF FOR ACID INDIGESTION

NOTHING LIKE IT IN TOWN!

CLAYTON'S GREAT Coat Party

ONLY $9.90

YOU SAVE $7 to $20 ON EACH!

Again to market and back with the choicest haul! Our best makers made up coats to our specifications from the remnant lengths of the very fabrics that went into their most expensive coats this year! Compare them with $16.95, $22.95, even $29.95 coats! You'll say they're identical!

sizes 11 to 17
sizes 10 to 20
sizes 38 to 46

P. S. This is your 6th and last invitation to this party!

Clayton's

40 WINTER ST., BOSTON

BERMAN RADIO CO.

SAVE TEN DOLLARS AT BERMAN'S

10¢ A DAY Sale

NEW PUSH BUTTON

GENERAL ELECTRIC

ONE HOUR DELIVERY

REGULAR PRICE $39.95

NOW $29.95

On Our BANK PLAN

★ 1939 MODEL ★

MODEL G-55

NOT 6 BUT 8 PUSH BUTTONS

WBZ WHDH WORL WCOP WEEI WHAC WAAB WMEX

It Dials Like Your Telephone So Simple! Yet So Accurate!

FREE HOME TRIAL

Try this radio in your own home for 10 days. No cost, no obligation. You take no chances at Berman's.

NO MONEY DOWN

Drop only 10c a day in FREE Berman Thrift Bank. First payment not due until June 1st. Begin then to pay 10c a day.

BIG ALLOWANCE

During this sale we offer a stupendous allowance for your old set — regardless of size or make.

BOSTON PHONE HAN. 5458

BERMAN RADIO

RADIO ENGINEERS SINCE 1918

62 STUART ST. | 30 TREMONT ST. | 20 STUART ST.

CAMBRIDGE STORE—524 MASS. AVE.—CENTRAL SQ. KIR. 4622

Store at 62 Stuart St.—Open till 9 P. M.

BY BURNING SLOWER THAN ANY OF THE 15 OTHER OF THE LARGEST-SELLING BRANDS TESTED—25% SLOWER THAN THE AVERAGE—CAMELS GIVE YOU THE EQUIVALENT OF 5 EXTRA SMOKES PER PACK!

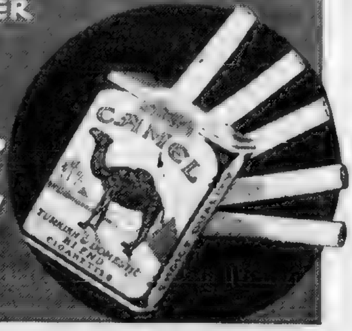

CAMEL

THE CIGARETTE OF COSTLIER TOBACCOS

PENNY FOR PENNY YOUR BEST CIGARETTE BUY

All this week!
GENUINE OAK LEATHER
HALF SOLES; HEELS
MEN'S
WOMEN'S
or
CHILDREN'S
2 pairs for $1
Your Choice of 2 A-1 Goodyear Welted Oak Leather Soles and Rubber Heels Workmanship Guaranteed
SHEA and VOGUE CLEANERS-LAUNDERERS
MAIN OFFICE AND PLANT
1016 MASS. AVE.
52 STORES

ROOSEVELT TO DISCUSS TAX REVISION IN TALK TONIGHT

WASHINGTON, May 22 (AP)—President Roosevelt, informed sources said today will discuss tax revision in tonight's speech before the American Retail Federation.

Whether Mr. Roosevelt would give any concrete proposals which might be used as a basis for tax or changes of merely recitation his and that any alterations [illegible] no loss of revenue was contemplated.

Mr. Roosevelt ordered his call put out to give him time to polish the final draft of his address to which he is expected to give his ideas for better relations between business and government.

[illegible]

that the message would be an important one on economic policy.

It will be broadcast nationally at 9:30 p. m. Eastern standard time over NBC, CBS and MBS networks.

Two cabinet officers and at least three others who in various capacities have been associated with recent administration efforts to stimulate business will speak during the two-day meeting.

[illegible]

Allen's Foot-Ease
SHAKE IT INTO YOUR SHOES
ALLEN'S FOOT-EASE, LE ROY, N. Y.

Parley Hope Of Harlan Peace

[illegible]

lan County by Gov. A. B. Chand[illegible]

HIGGINS UNDER KNIFE

[illegible]

Glamorous Spring Permanent
Takes Only 2 Hours

25c
New Hair Creations
Quality Croquignole Oil Permanents—the Last Wave Your Hair Will Curl
Expertly Shampoo, Finger Wave and Hair Dry
$1.50
Other Methods $3 and $5
Fashion BEAUTY SALON
128a Tremont Street
Near Corner Winter Street
Open Evenings DEV. 9466

WOMEN ACCLAIM THIS NEW NORGE!
NEW WAY OF MIXING COLD AND MOISTURE KEEPS FOOD BETTER AND JUICIER!

GREATER COLD GREATER MOISTURE SAVES FOOD SAVES FLAVOR
MIRACLE HAPPENS HERE!
C/M SYNCHRONIZER
This is the kind of refrigeration I've been hoping to find for years!
NO DOWN PAYMENT
★
LIBERAL TERMS
NORGE
C/M SYNCHRONIZER
SEE THESE OTHER GREAT NEW NORGE FEATURES:
FREE FREEZER . . . Near Zero Temperature for more ice cubes.
GLACIER-SEALED ICE COMPARTMENT . . . Place ice cubes in, close door, seal in cold and frost.
HANDEFROSTER . . . Simplest, surest method.
COLDPACK . . . a real Cold Storage Plant for meats.
MOBILE SHELVES . . . and removable storage space for your needs.
HYDROVOIR . . . Keeps vegetables garden-fresh and crisp.
ICE-O-BAR . . . Freezes ice cubes in a dozen—instantly and easily.
SPECIAL BOTTLE STORAGE . . . Stores them, take the one you want.
ALL ROUNDED CORNERS . . . for easy cleaning—Fully sealed, Brilatch Doors.
DUO ROLLATOR MECHANISM . . . Norge invention that produces greater cold, greater moisture . . . Guaranteed for 10 years.

TUNE IN! The FOOD MAGICIAN brings you interesting facts on Refrigeration . . . Tuesdays, 9 to 9:15 A. M. WEEI
SEE THE NORGE "THIRTY-NINER"
6 cu. ft. model . . . $149.95
THE EDISON SHOPS AND ELECTRICAL DEALERS
★ BOSTON EDISON COMPANY ★

Homes are like People

Like charming people, the charming home must reflect the warmth, the good taste, the gracious hospitality and friendly personality of its owner.

Everybody WANTS this kind of a home; comparatively few achieve it.

"Price" has nothing whatever to do with the matter. I speak from years and years of experience, with the background of untold thousands of homes furnished, believe me.

YOU can have exactly the type of home you want—one that will provide the best background for gracious living, the best environment for growing children—at ANY given price within your means.

What we have done for countless others we can do for you. There are those whose furnishings have run above $2,000 . . . and those where three rooms had to be done to the queen's taste within $200 on extended terms. The same amount of intelligence, experience and enthusiasm always has been devoted equally to both kinds, and those in between.

I'm always far more interested in how well we do our job for you than in the amount involved. Why not drop in some day and see how we can help?

H. Kane
President

Kane's

740 WASHINGTON ST., BOSTON
505 MASS. AVE., CAMBRIDGE

Waltham Brockton Malden Lynn Quincy Lawrence

BLONDIE **Non-Descript!**

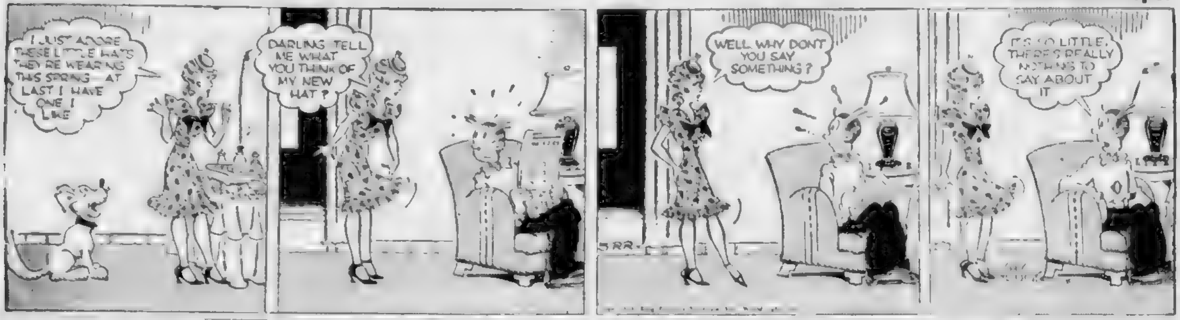

Do a Mickey Rooney Wisecrack, Win Cash

You Wouldn't Fool Me?

Girls! Write a Mickey Rooney wisecrack about masculine [illegible]!

And boys: Come right back with a Mickey Rooney [illegible] [illegible] perversity and inconsistency!

It's a chance of a lifetime to get a grievance at the opposite sex off your chest [illegible] [illegible]

[illegible] prize for the best Mickey Rooney wisecrack is $[illegible] [illegible]

[illegible]

That's a [illegible] Mickey Rooney wisecrack.

Try your hand at one of your own, you Boston Evening American readers.

Mail it to the Rooney Wisecrack Editor, Boston Evening American, 5 Winthrop Square, Boston, Mass.

Remember: Five cash prizes beginning with a top of $25. And 25 pairs of guest tickets to "The Hardys Ride High" at Loew's State and Orpheum Theaters.

Contest deadline is midnight Friday, May 26. [illegible] the earlier you get into the competition the better your chance.

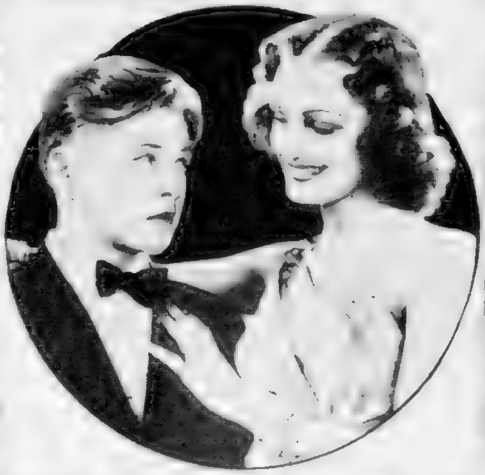

WISECRACK is passed by Mickey Rooney, young film star, to siren in his latest picture, "The Hardys Ride High," due Thursday at the State and Orpheum. You, too, can wisecrack and win prizes at the same time. Read about this new contest on this page.

Durbin, Dunne Hits at Boston

Beginning today and [illegible] through Wednesday, the [illegible] Boston offers [illegible] [illegible] [illegible] Deanna Durbin in "Three Smart Girls Grow Up" with Nan Grey, Helen Parrish and Charles Winninger and Irene Dunne and Charles Boyer in "Love Affair" with Lee Bowman and Maria Ouspenskaya.

BEACON'S FILMS

"King of the Underworld" with Humphrey Bogart and Kay Francis, and "Wings of the Navy" featuring George Brent, Olivia DeHavilland, John Payne and Frank McHugh are the screen features on the Beacon's bill.

SPLENDOR WILL MARK SPELLMAN CEREMONY

Continued from Page 2

been made to send the address by short wave to Europe and other distant lands.

It is expected that Pope Pius XII, a close personal friend of Archbishop Spellman and the one responsible for his selection to his New York post, will be among those [illegible] who will listen.

It is fitting that Arch [illegible] [illegible]

FOR FRIENDS IN BOSTON

[illegible]

[illegible] He departed from the [illegible] Hotel [illegible] yesterday afternoon after [illegible] and performing [illegible] [illegible] as a pastor. He later was in attendance at the Mass [illegible] after which he took a train to South Norwalk, Ct.

The archbishop spent the night at Manresa House. It was to this retreat house that he went in 1911 following his graduation from Fordham and after he had decided to become a priest.

MOTOR INTO NEW YORK

Bishop Donahue and Monsignor Lavelle left New York by automobile this morning to meet Archbishop Spellman. The party was to motor into New York this afternoon.

The group will be met by special [illegible] at the diocese and [illegible]

The archbishop will journey to his new home which is situated on Madison avenue near St. Patrick's Cathedral.

Following the celebration of a [illegible] [illegible] Mass in St. Patrick's Cathedral by Bishop Donahue, Archbishop Spellman will go to the Waldorf Astoria where he will meet the [illegible] of the New York diocese at [illegible]. The archbishop will [illegible] [illegible] to the [illegible]

Mystery Thriller For the Olympia

Starting tomorrow on Washington Street Olympia screen are "The Hound of the Baskervilles," Sir Arthur Conan Doyle's mystery thriller featuring Basil Rathbone, Richard Greene and Wendy Barrie, and "I'm From Missouri," with Gladys George, Patricia Morison and E. E. Clive.

Hollywood Paragraphs

By DOROTHY MANNERS

(Pinch hitting for Louella O. Parsons who is on vacation)

Ardis Gaines, Warners' "answer to Hedy Lamarr," not only gets a new name, Brenda Marshall, but also Ann Sheridan's role in "Career Man."

Evidently this 24-year-old brunette has something, for this is a very good [illegible] with Joel McCrea. Interesting that [illegible] Miss Gaines (I mean Miss Marshall) and Ann Sheridan used to attend the same school in San Antonio, Texas.

Constance [illegible] [illegible] New York to play [illegible] Beckman in "Gentlemen Prefer Blondes," Anita Loos' well-remembered comedy. It is being brought [illegible] as a period play, which [illegible] is funny since the time is 1925. Of course Hedy Lamarr sort of changed the idea of blonde [illegible] when so many of our best [illegible] [illegible] their hair [illegible]

AMUSEMENTS AMUSEMENTS

Programs AT YOUR NEIGHBORHOOD THEATRE FOR MONDAY

ARLINGTON
REGENT [illegible]

BOSTON
SOUTH STATION — March of Time "DIXIE"—TODAY! OUR GANG—Story of VACCINATION—POP. SCIENCE—LARRY CLINTON—1½ HOURS SHORT SUBJECTS—3 NEWSREELS

BROOKLINE
COOLIDGE CORNER — DEANNA DURBIN "3 SMART GIRLS GROW UP" — EXTRA—MARCH OF TIME—Latest Issue

BROOKLINE VILLAGE
BROOKLINE — "LOVE AFFAIR" IRENE DUNNE, CHAS. BOYER — ALSO—"TWELVE CROWDED HOURS"

CAMBRIDGE
UNIVERSITY — ERROL FLYNN "DODGE CITY" TECHNICOLOR — DON AMECHE, RITZ BROTHERS "3 MUSKETEERS"

CHARLESTOWN
THOMPSON SQUARE — "STAGECOACH" — "INSIDE STORY"

DORCHESTER
DORCHESTER — [illegible] "LONE WOLF SPY HUNT" — "THE HEADLEYS AT HOME"
MAGNET — [illegible] "SAINT STRIKES BACK"

EVERETT — WOBURN
CAPITOL | STRAND — "FOUR GIRLS IN WHITE" — "PYGMALION" — "LET US LIVE"

EVERETT — WATERTOWN
PARK | COOLIDGE — "THREE MUSKETEERS" — "LADY VANISHES" — "OKLAHOMA KID" — "FAST AND LOOSE" — "BAKERS CHINA"

LYNN
LYNN OPEN AIR — SIT IN YOUR CAR—SEE AND HEAR THE MOVIES — DEANNA DURBIN in "THAT CERTAIN AGE"—also "Double Danger"

MALDEN
GRANADA — DEANNA DURBIN "3 SMART GIRLS GROW UP" — "BOY'S CITY"
MYSTIC — [illegible] "WINGS OF THE NAVY"
STRAND — [illegible]

MEDFORD
MEDFORD — [illegible]

MEDFORD MELROSE
FELLSWAY—NEW MELROSE — Claudette Colbert "MIDNIGHT" — James Cagney "OKLAHOMA KID"

NORTH STATION
LANCASTER — JAMES CAGNEY "OKLAHOMA KID" — "MUTINY OF THE ELSINORE"

REVERE
BOULEVARD—REVERE — "HONOLULU" — "INSIDE STORY"

ROXBURY
HUMBOLDT — CLARK GABLE—NORMA SHEARER in "IDIOT'S DELIGHT" — "Charlie Chan in Honolulu"

SOMERVILLE
CAPITOL and CENTRAL — "STAGECOACH" — JAMES CAGNEY "Oklahoma Kid"
DAVIS SQ. — Errol Flynn, Basil Rathbone "DAWN PATROL" — "Vacation from Love"
TEELE SQ. SOMERVILLE BROADWAY — "LONE WOLF SPY HUNT" — "NORTH OF SHANGHAI"

SOUTH END
NATIONAL — [illegible]

WATERTOWN
WATERTOWN SQ. — "TRADE WINDS" — "STRANGE CASE OF DR. MEADE"

WEYMOUTH
DRIVE-IN THEATRE — JACK OAKIE, LUCILLE BALL "THE AFFAIRS OF ANNABEL" MUSICAL COMEDY

'JUAREZ' BRINGS BETTE DAVIS, PAUL MUNI BACK TO MET

BETTE DAVIS plays the "Mad Empress" and Brian Aherne her unfortunate husband, Emperor Maximilian Von Hapsburg of Mexico in "Juarez," coming to the Met Thursday.

Premiere Set For Thursday

Bette Davis ... [illegible] ... Maximilian Von ... Napoleon III ... [illegible] ... "Juarez." ... Maximilian ... III of France ... [illegible]

THE RITZ BROTHERS portray three half-wit hawkshaws in "The Gorilla," opening Thursday on the Paramount and Fenway screens.

Movie Clock

[illegible]

Sherry Britton Old Howard Star

Sherry Britton, whose dances are described as "daring and spectacular," and Zonia Duval ... [illegible] ... are the double feature in the Old Howard stage bill this week. They are the features of "Dimpled Darlings," current burlesque revue.

Sherry Britton

Importantly featured are ... Jean Lee and Joyce Brazelle, and two popular comics, Billy Foster and Billy "Boob" Reed.

Soviet Film Tops New Gayety Bill

The Gayety screen this week is featuring "Professor Mamlock," a Soviet film with English titles which tells the dramatic story of a Jewish doctor persecuted by the Nazis but still loyal to his oath when called on to attend a Nazi official. Friedrich Wolf scripted the story which has a cast peopled by distinguished Soviet screen stars.

The co-feature, "Let Us Live," is a romantic melodrama featuring Maureen O'Sullivan, Henry Fonda and Ralph Bellamy.

This Coupon will admit your entire party at 15c per person. VOID After May 26
ROLLER DERBY
(Reg. U. S. Pat. Office)
Boston Arena
Doors open 7 P.M. to 11 P.M.

AMUSEMENTS

NEW GAYETY 10-15-25c
STARTS TODAY—MON.
The SCREEN REVEALS the TRUE STORY of NAZI TERRORISM
"PROFESSOR MAMLOCK"
PICTURE HITLER COULDN'T STOP
SEE The Nazi pogroms ... barbarism
2ND BIG FEATURE
LET US LIVE HENRY FONDA MAUREEN O'SULLIVAN

KEITH MEMORIAL Now
TYRONE POWER · ALICE FAYE
ROSE OF WASHINGTON SQUARE
with AL JOLSON
PLUS 2nd FEATURE RISKY BUSINESS
NEW WALT DISNEY CARTOON

RKO BOSTON 2 HITS
IRENE DUNNE CHAS. BOYER LOVE AFFAIR
ARIZONA WILDCAT
STAGE SHOWS EVERY THURS., FRI., SAT., SUN.

AMUSEMENTS

NOW METROPOLITAN
THE GRACIE ALLEN MURDER CASE
ADOLPHE MENJOU "King of the Turf"
STARTS THURS. MUNI · DAVIS JUAREZ

PARAMOUNT and FENWAY
"UNION PACIFIC"
SCOLLAY and MODERN
"Man Of Conquest"
"EAGLE AND THE HAWK"
OLYMPIA
"DODGE CITY"

PROGRAMS at your Community THEATRES for MONDAY
ALLSTON
CAPITOL
CAMBRIDGE
CENTRAL SQ. · HARVARD
DORCHESTER
CODMAN · FRANKLIN
"HONOLULU"
"King of Chinatown"
FIELDS CORNER · OLYMPIA
"MIDNIGHT"
"Duke of West Point"
DORCHESTER—MATTAPAN
STRAND · ORIENTAL
"DODGE CITY"
ROXBURY
RIVOLI
DUDLEY · SHAWMUT
"MIDNIGHT"
SOMERVILLE
STRAND

AMUSEMENTS

OLD HOWARD
PRICES 25 and 35 cts
BURLESQUE AS YOU LIKE IT.
3 COMPLETE SHOWS DAILY
SHERRY BRITTON
Extra ADDED
ZONIA DUVAL
DIMPLED DARLINGS · BURLESQUERS
BILLY FOSTER · BILLY BOOB REED

SHUBERT Beg. May 29 2 WEEKS ONLY PRIOR TO N.Y.
SEATS ON SALE TODAY
THE SHOW THAT COMBINES THE ATTRACTIONS OF BROADWAY AND GAY PAREE
MESSRS. SHUBERT, in association with OLSEN & JOHNSON, present
BOBBY CLARK
LUELLA GEAR · ABBOTT & COSTELLO in
THE STREETS of PARIS
CARMEN MIRANDA · DELLA LIND
JEAN SABLON
50 OOMPHY OOH LA LOVELIES

LOEWS STATE & ORPHEUM
MYRNA LOY · ROBERT TAYLOR
LUCKY NIGHT
"TELL NO TALES" MELVYN DOUGLAS
"THE HARDYS RIDE HIGH" LEWIS STONE · MICKEY ROONEY

COPLEY THEATRE
2 WEEKS ONLY STARTS TUES. EVE. MAY 30
BIG BLOW
STIRRING PLAY OF FLORIDA "CRACKERS" AND THEIR HURRICANE COUNTRY

TRANS-LUX
SCHOOL FOR HUSBANDS
MARCH OF TIME
LATEST NEWS & SPORT SUBJECTS

SYMPHONY HALL—COM. 1492
TONIGHT 8:30
POPS
ARTHUR FIEDLER, Conductor

GLOBE
"NO MORE WOMEN"
"KING OF THE UNDERWORLD"
NEWS AND COMEDY

UPTOWN 30c
ERROL FLYNN "DODGE CITY"
DEANNA DURBIN

BOWDOIN
BOY SLAVES
"NEVER SAY DIE"
STARTS WED. "GAMBLING WITH SOULS"

BEACON
"KING OF THE UNDERWORLD"
"WINGS OF THE NAVY"

SHOULDER ARMS!

Harvard Artillery Men Go Through Paces

R. O. T. C. On Job—World situation brings thought of war home to New England colleges, and 7040 R. O. T. C. students enroll for summer maneuvers. At left, Maj.-Gen. J. A. Woodruff (left) and Lieut.-Col. A. R. Harris watch Harvard exhibition. Below, Harvard's R. O. T. C. Cavalry.

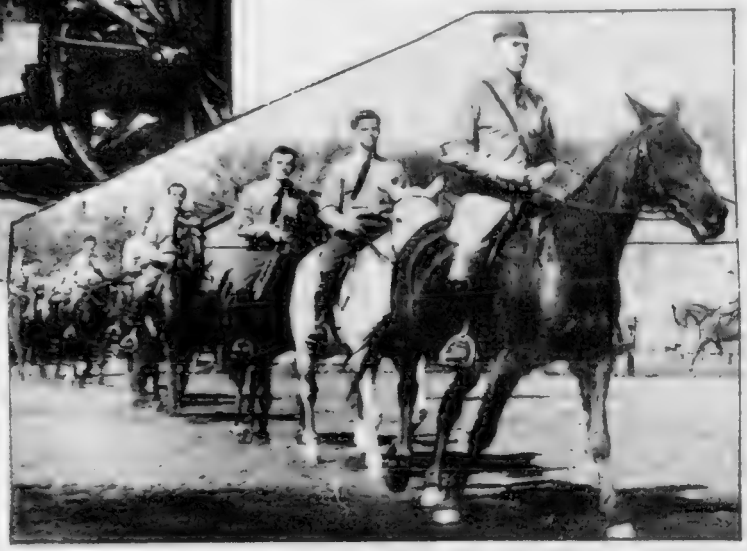

INTEREST IN MILITARY MATTERS QUICKENS AMONG HIGH SCHOOLS AND COLLEGES

Storm Asea!—Making a maritime picture of rare beauty is the British aircraft carrier Glorious, as the huge craft finds going rough on the so-called placid Mediterranean.

Trout!
Barbara Briggs proudly looks over her catch of trout after fishing excursion at Lake Moosehookmeguntic, Me.

'HE YOUNG MR. LINCOLN

1 — Schooling was sketchy for Abraham Lincoln but, fired by ambition, he borrowed books, studied under handicap.

2—Ann Rutledge was his inspiration . . . . with her he planned great things.

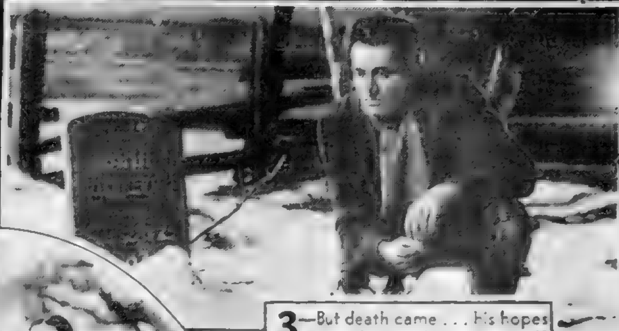

3—But death came . . . his hopes were shattered. He went off to Springfield to practice law.

…llinois' Admission Day was wild . . a deputy …f was killed. Two …ers, Adam and Matt …, were arrested.

5—A lynch mob formed . . . but Lincoln balked their plan . . . and the trial went on.

6—Palmer Cass was the only witness . . . . he said he saw the murder by the light of the moon. Lincoln proved their was no moon that night. Cass then was convicted.

…Lincoln was feted for his court victory . . he … Mary Todd . . and love …e to both.

8—Memories thronged his mind . . . and he went off by himself for a time. Already he saw that destiny had marked him for her own.

'Abe' Subdues Hoodlum, Makes Election Speech

(Novelized by Jack Mosher from the original screen play by [illegible] Trotti, soon to be shown at the Metropolitan Theater.)

CHAPTER ONE

THE TWO BOYS in the [illegible] covered wagon [illegible] road. Even when they had reached the [illegible] down the far side [illegible] feet of it [illegible] their father's [illegible] of the road.

"You boys," he shouted. [illegible]

Matt, the elder of the two, [illegible] his eyes in the direction indicated by his father's whip [illegible] began to spell out N-E-W [illegible] as the wagon swung on past the rough wooden sign on which was marked NEW SALEM [illegible] "New Salem [illegible] that's the name of the place we're a-comin' to [illegible]"

[illegible]

Both Adam and his brother [illegible] forward eagerly as [illegible] they could not wait to have a [illegible] in what was going on ahead. A [illegible] the front of one of the dozen or so buildings which rated the name New Salem and as the wagon continued to roll in that direction further details came to view.

The well dressed man standing on the front steps of a small store built of logs. The whisky barrel set up at the other end of the porch [illegible]

JOHN T. STUART

[illegible]

[illegible] God bless it!"

As he spoke he flung an arm toward the far end of the porch, where a young man was seated on [illegible] keg with his back to the assembly. Tall, he was [illegible] as a rail fence and [illegible] to judge from the

Continued on Page 28, Column 3

BOSTON AMERICAN

ALL THE NEWS AND PICTURES FIT TO PRINT

Think American
Talk American
Read American
Buy American
★BE AMERICAN

THIS NEW COUNTRY that is America was built on the vision, the courage, the energy and the faith of individual A— —ns.

This America was NOT built and developed on WPA projects—it did not become great, it did not grow wealthy by pump priming through a bountiful pension system; it is not what it is today as a result of regimentation of business and industry.

Today—as all during the history of this country—it is the ALL BUSINESS which employs the labor, which PRODUCTIVELY uses the capital that MAINTAINS the nation as the most powerful, the most productive and, notwithstanding the Roosevelt recession, the most prosperous nation in the world.

Those practices that gave growth and meaning to the life of this nation can be summed up in one word: BUSINESS.

All of us are in business—whether we are merchant, industrialist, manufacturer, editor, farmer, service station operator or wage earner.

All business is based on effort and enterprise, energy and thought—on raising products, selling products, manufacturing products—and so directing our abilities that our efforts will be profitable to us, and to those with whom we are associated.

All life, from the cradle to the grave, is a BUSINESS of balancing the budget of "making ends meet"—and of laying something aside for a rainy day or a greater undertaking.

That is why men of sound achievements and honest, practical purpose speak in behalf of ALL BUSINESS, they are speaking in your behalf as well as in their own.

Their views are not only enlightening, but important.

IN SAN FRANCISCO the other day, C. M. Chester, chairman of General Foods, Inc., made this statement to the National Association of Manufacturers:

"One-fifth of our present generation has come into the majority since 1929. They've never seen BUSINESS-CREATED PROSPERITY. Deluded by ISMS, they doubt the present and yearn for an economic Utopia made over night, where care vanishes and one can vote himself security.

"But those who are not blind know that it is industrial activity that makes jobs and spells prosperity.

"REAL PROSPERITY CAN NEVER BE LEGISLATED INTO BEING OR CONJURED INTO BEING BY A MAGICIAN STANDING ON A SOAP BOX . . . AND I AM PERSUADED THAT WHEN 130,000,000 PEOPLE KNOW THEIR TRUE STAKE IN THE BUSINESS SYSTEM THEY'LL DO A PERFECTLY FINE, SELFISH JOB OF PRESERVING IT, BECAUSE THAT IS THEIR ONLY WAY OF MAKING A LIVING."

After ten years of down grade this nation wants recovery more than anything else in the world—unless it's peace.

But as Mr. Chester reminds the nation, too many people are trying to tear down what it took years of hard work and skill and daring to build.

THE CITY OF BOSTON, and all the other great cities of the United States were not built on planned economy or on the government deficits.

Their streets were built by the toil and skill and daring of your grandfathers, of your fathers and of your own.

They were built by individual initiative, by vision, by courage, by hard work and by faith in the future.

These great railroads that span the continent, these great skyscrapers, these large and small stores, these hotdog stands and these farms and ranches didn't emerge and grow from some Washington bureau.

Instead, they were conceived and they were brought into being by personal effort.

ALL BUSINESS is personal effort. All BUSINESS is concerned with finding a better job today than it did yesterday.

Whether you are owner, boss or janitor, your destiny is entwined in the same pattern.

If the owner makes money he can pay neither boss nor janitor a cent unless he has what helps one helps all.

[illegible] is the inexplicable, ever-undefined method and system that governs YOUR life and the life of EVERY ONE.

That is why present BUSINESS, as characterized by Mr. Chester, must have lower taxes and more assurance—for the future as well as the green light "GO" signal prosperity necessary for all of us.

[illegible] and your neighbor's business—has made [illegible]

[illegible] THE BUSINESS OF ALL OF US—[illegible] the immediate reduction in unemployment [illegible] and no further doubt for tomorrow [illegible]

Human Side of News -1- by EDWIN C. HILL

WITH WOMEN [illegible] Judge Emma Schofield [illegible] Massachusetts seeks making [illegible] every where. [illegible] precedent [illegible] Congress, the Presidency [illegible] and even M. I. T. [illegible] Judge has been the last to feel the stab [illegible] and [illegible] organized [illegible] and [illegible] Judge Belle H. [illegible] Legal Bird.

Opinions [illegible] have been stronger [illegible] been men.

But at last, here's the teletyping [illegible] that [illegible] on the wall of [illegible] Miss Ruth Vaughan Machin of Lexington and has a [illegible] [illegible] employment [illegible] Her [illegible] are specially [illegible] and serve as [illegible] for the women.

MISS MACHIN is a sort of official [illegible] making visits [illegible] at home.

The women have thrust a tiny toeless shoe into the narrow crack of a big bronze door long closed against them. What next?

JUDGE EMMA SCHOFIELD
Feminine Progress Continues

The incident is not unrelated to other recent developments in the stock exchanges. The fact is that these practitioners of a bloodless and statistical art are mellowing quite noticeably.

Within the last few weeks we have noted the start of the first large-scale good-will advertising by stock exchange firms, seeking to enlighten the public on what the exchange is, how it works and how it performs a necessary and useful service in our complicated economics.

Back in the days of "Stickem Jerry" [illegible] of brokers everybody was [illegible] of the Allegheny was considered [illegible] stock brokers had [illegible] and [illegible] a full working [illegible] every day robbing the farmer and workingman.

[illegible] the first [illegible] the brokers were eager to learn [illegible] Jewish brothers worked [illegible] and began to "take" Wall Street, making quite a few straight passes before they [illegible] [illegible] wised.

There was a [illegible] of enlightenment [illegible] and as Wall Street [illegible] doesn't have to [illegible] anything [illegible] the big Guys of those present days.

[illegible] the Board of Governors has [illegible] a lot of [illegible] and [illegible] and [illegible] by word from [illegible] pruning of Messrs. Post, Porter, Douglas et al, and nobody turns in a red cent when a stock exchange house starts explaining why and how it helps to keep the wheels of industry turning and pay checks moving.

[illegible] Kay Kyser [illegible] [illegible]

Marry-Go-Round -1- By HELEN ROWLAND

GO TO A SCHOOL of domestic science, says Mrs Solomon if thou wouldst learn to run a HOME and keep thine husband within [illegible] hearken unto the instructions of a married woman, who knoweth all the answers. For a [illegible] [illegible] of cooking is a [illegible] thing, but these things [illegible] must KNOW before they [illegible] the first step toward the altar.

Let no [illegible] an egg without breaking [illegible] a good [illegible] how to keep SILENT at the right moment is the secret of all [illegible] happiness!

LEARN all the ways of broiling a steak if thou art so inclined. But I charge thee, learn first the way of hanging a man's garments so that none of his precious belongings can fall out of the pockets. For one that committeth this crime causeth the first tragedy of the honeymoon.

You must acquaint thyself with all the [illegible] and [illegible] of [illegible] house. Where they [illegible] may [illegible] [illegible]. For [illegible] and [illegible] [illegible] that a man never misplaceth things, but all the world is "against" him and "Somebody" is always snitching his shoes, his trousers, his tooth paste and his hat, and secreting them where he cannot find them!

NOT THE TIME TO ASK FOR NEW HAT
Fredric March as the Contented Husband

I charge thee, acquire an understanding of furniture and oil tables and smoking-stands and like iniquitous inventions of the devil which [illegible] not be placed in the middle of the room, where a man may commit suicide over them in the darkness of the night, but must be nailed to the ceiling that he may live in safety.

Know, too, thou Spring Bride, that a man's love must be held by many devices; but that a woman's love, even as a porous plaster, is supposed to STICK without holding.

[illegible] Kay Kyser [illegible] [illegible]

Political Parade -1- by GEORGE ROTHWELL BROWN

WASHINGTON, May 22—Mr. [illegible] have been on one of his [illegible] when he put it up to the temporary [illegible] of the Senate, the other day, to find out what has retarded recovery in this country for the past six years or so.

There is a [illegible] of wealth which [illegible] [illegible] that neither [illegible]

But there was [illegible] in this attempt at [illegible] an effort [illegible] at the expense of the [illegible] who [illegible] [illegible] from the [illegible] to the [illegible]

SENATOR O'MAHONEY
His Committee Probably Knows

THE GENTLEMEN of the O'Mahoney Committee if they should speak their inner convictions—probably could inform the President as to what must be done to recovery without causing a witness other than themselves.

It certainly would seem that every intelligent person must know by this time that the existing paralysis resulting in economic stagnation and a continuation of an appalling unemployment of workers, is due to fear of the [illegible]

It was Mr. Roosevelt who took America off the gold standard and has kept it off.

Mr. Roosevelt devalued the dollar, and accumulated a hoard of 14 billions or more in gold, to be used eventually nobody knows how.

Mr. Roosevelt has in his possession at this moment for Thomas Amendment to the old A. A. A. Act, authorizing him to issue $3,000,000,000 in fiat money. He has said he would not consent to its repeal. That threat of inflation hangs like what's-his-name's sword over American industry and business.

Huge squanderings of borrowed money, obtained from the banks under what amounts to forced loans, a national debt already at the legal limit of $45,000,000,000, the appointment of radicals to the highest offices in the land, the disclosure that Communists and "fellow travelers" are in many important places—all these have sent frightened money into safe hiding in bank vaults.

Hate taxes, and unsound systems of taxation, have deprived business under the New Deal of almost all hope of earning profits. Capital for new industries has dried up.

ALL THESE, to mention but a few, are among those which are keeping men, machines and money from striving shoulder to shoulder in a common effort to check the depression, defeat the panic, and restore prosperity.

Paulette Goddard

Broadway Medley

PAULETTE GODDARD WEIGHS TRIP

By Leonard Lyons

NEW YORK, May 22—Here's information ALEXANDER WOOLLCOTT: "The social set at Louisville, Ky., doesn't expect to see you back in a big way," because at the swanky Southern dinner there when you were asked to name the greatest man living you replied: "Paul Robeson." CHARLES CHAPLIN: Paulette Goddard wants to come East this summer, to Great Neck and appear in "Gentlemen Prefer Blondes"... BROADWAY ASSOCIATION: Some years ago the Earl Carroll Theater was transformed into a theater-restaurant and now is known as the Casa Manana. Billy Leeds sees it that juice closed Saturday night. Recently Earl Carroll started negotiations to try and get it back.

L. B. MAYER: Your studio refuses to show the novel script of "It Can't Happen Here" to Sidney Howard, who wrote it.

• • •

NEVILLE CHAMBERLAIN: Stewart Chase, the Fusion writer and author of "The Farming Wheel," is here now and will become a resident alien.

MAYOR LaGUARDIA: Frank Graham, who has vacationed in N. Y. for the last ten years, is hurried to Paris yesterday after a letter arrived. He won't be back because he thinks it's a dull place now and the Earl is married.

EQUITY: Mrs. Coburn, the ex-Ziegfeld star, is to be Mrs. Morton Downey's successor in Jerry Cooper's "Hold Your Horses" Gardens. Says Mrs. Coburn: "I'm going to rehearse every day, but I'm not expected to look."

• • •

ADOLF HITLER: Charlie Chaplin was discussing Hitler's Easter Egg on Lindy's roof and he said: "He has been in power for four years and he still doesn't know that the Jews have no hair on their chests."

• • •

KATHALINE HEPBURN: Van Heflin, who appears in your play, Jed Harris', "The Joyous Season," went to sea — working aboard a schooner for the Newfoundland banks. He was assigned to hold the course but couldn't manage the wheel properly. His captain came on deck, looked at the ship's wake, which curved in and out for miles and then said: "Heflin, I don't mind you writing your name in the ocean—but please don't try to go back and dot the 'i'."

FANNIE BRICE

• • •

KING GEORGE VI: Your visit sent Sinclair Lewis to thinking of what would happen if America became a royalist country and bestowed titles upon its distinguished subjects. "I've selected my title already," said Lewis, referring to his native town. "I'll be Lord Sauk Center"... ELSA MAXWELL: Mrs. William M. Clark of the Social Register has composed and copyrighted a number of popular songs. Mrs. Clark, wife of the banker, sings them only to her family.

By GEORGE HOLLAND

MONDAY MORNING MUSINGS: Several persons are having a time of it because the World's Fair undeniably has gotten off to a miserable start... Nevertheless this writer wishes to add its two cents worth to the general debate and advance the reasons for the fall in Grover A. Whalen's life. The World's Fair publicity was [illegible] and too much given to the use of the name of Grover A. Whalen.

WITH THE FAIR issuing its estimated attendance records by a hundred thousand or so a day, there was bound to be a backlash. Mr. Whalen is now being made the target of many a wordy dart; many of them are well aimed. Some say his name is not drawing them in. Charles King, the Milton showman, was recently a contestant by some New York writer to the centerpieces of the tryptych and periphery, symbols of the Fair. Grover A. Whalen's cuestick and goatee, was the New York writers definition of the T and P. Secondly so much attention has been paid to the science side of the great exposition that the general public [illegible] a visit to Flushing as an [illegible] exercise such as it might catalogue a trip to an [illegible] or a struggle with a good book. Fair Week: Fairs have been given a carnival air, often either by showmanly ballyhoo or through such attractions as Little Egypt or Sally Rand or both. The Fair needs a sure attraction (non-scientific). Lucy Fairs Aquacade was counted on to be the [illegible]. But it will take at least Gypsy and Jumbo.

Model Missteps: For a prototype of Sunday's column about the presidential Governor James M. Cox moving to Nevada for a seat in the Senate from that [illegible] state was not the "meteor" that [illegible] as the former Governor has managed to roll between 50,000 and 100,000 votes at [illegible] across the land. Last contests for political office in Massachusetts he was always the [illegible] candidate on the ticket and...

The [illegible] loss of Lucius Hill was [illegible] impressive. As an [illegible] Secretary, presented the Governor's Cup to Henry Armour at Suffolk Downs. Just [illegible] that [illegible] with [illegible] for personal [illegible] Massachusetts he was always the [illegible] candidate on the ticket and [illegible] a well-backed favorite but it was [illegible] a nipper whom greeted the Chief Executive... Mr. Curley got expansive it seemed, directly after the Saint Patrick presentation.

IT WAS a good time to pop a question.

"Is there any truth, Governor," I asked him, **"in the report that you are planning to settle near your old gold mine in Nevada and try for the U. S. Senate in 1940?"**

His answer came immediately.

"Nevada requires only six weeks residence of a candidate for office," he replied... So maybe we can conclude that he has been actually giving the matter some thought... Anyway, the "Curley luck" is being featured on cards the former governor is distributing... They show his picture, his name as president, and the name of his new business, "Curley Luck Gold Mining Corp."... Four mountains, or hills, Dry Gulch, Navahoe Vicksburg and Ashdown, are pictured... And underneath the hills, drawn in gold ink, is the legend "Thar's Gold in Them Thar Hills"... James M. Curley, thrice licked in three starts, retains his sense of fun.

Hollywood Today

FRANK CRAVEN BACK IN FILMS SOON

By Dorothy Manners

(Pinch-Hitting for Vacationing Louella O. Parsons)

Frank Craven

HOLLYWOOD, May [illegible]—Frank Craven will be back in Hollywood [illegible] to report to Paramount for [illegible] with Fay Bainter in "Our Neighbors the Carters." The star who was last seen [illegible] "Our Town" signed the contract [illegible] after the closing performance of [illegible] Craven, who has had a world of [illegible] made a movie since [illegible] in "The Last of Mrs. Cheyney" [illegible] his appearance in the [illegible] Warner picture Hollywood [illegible].

SIMONE SIMON

Ilona Massey is getting great score by [illegible] for her graduation in [illegible] role. It will be as popular as the Judge Hardy stories.

• • •

YOUNG TIM HOLT, 21-year-old son of Jack gets his biggest role so far as one of Ginger Rogers' [illegible] in "My Fifth Avenue Girl." Gregory La Cava, who will direct and produce, says Tim cut quite a figure [illegible] as the dashing leader of the cavalry in "Stagecoach" and decided to give the [illegible] role. For a while [illegible] Tim might follow [illegible] footsteps saying [illegible] westerns but this city [illegible] may turn the tide [illegible] dramatic parts.

• • •

TYRONE POWER and Annabella are going to get that six-[illegible] man after all right [illegible] Reno. "The Rains [illegible] Rose after a Honolulu [illegible] Ty returns to [illegible] Alpha Alpha, which [illegible] the problems of to-[illegible] with.

• • •

SNAPSHOTS OF HOLLYWOOD: Nancy Kelly's big movie [illegible] and Edmund O'Brien expected [illegible] but the work has been [illegible] because of the illness [illegible] sister Dorothy Lamour and [illegible] Howard looking [illegible] and dancing to Artie Shaw's music. Smoke Simms [illegible] for a musical show with [illegible] Shapiro's fall through but she wants to [illegible] Roy Del Ruth getting a horse [illegible] of the week [illegible] 17-year-old son eloped with a 20-[illegible] who was a student at Black Foxe Military School.

• • •

JIMMY GAGNEY'S got a "for sale" sign on his yacht, The Martha; Mrs. Gary Cooper was the "champ" at the bowling party including Fred and Lillian MacMurray and Tyrone Power and Annabella. Saturday night Alex D'Arcy and Arleen Whelan are playing hearts and flowers again, all made up after their recent spat. I think L. O. P. was right in her hunch that all is not going too well between Jean Parker and George MacDonald, but Jean's dodging telephone calls.

More news about Hollywood by Dorothy Manners, pinch-hitting for Louella O. Parsons who is on vacation, on the amusement pages.

LISTEN, WORLD!

What Do You Want Out of Life?

By Elsie Robinson

LIFE DOESN'T owe you anything. Get over this idea that the world owes you a living. The world doesn't owe you a darn thing. The world doesn't owe you health or wealth or happiness or even civil consideration.

You came into this world a beggar. With no more actual personal rights than a turnip. And you will go out of it ditto unless you hustle.

YOU GET OUT OF THE WORLD EXACTLY WHAT YOU CAN TAKE OUT OF IT—AND NOTHING MORE.

"But some people are born rich and influential," you say.

YOU'RE WRONG. Some people are born with riches and influence adjacent to them. But such assets won't do them any good unless they make them do them good.

They will remain merely scenery. A man may possess a bankbook and a family tree and yet be an empty husk himself—unless he has the spunk to fill his husk for himself.

Rich man, poor man, beggar man, thief—we're all in the same boat when we hit this trail.

WE'RE ALL ON OUR OWN.

And we all must make our own terms with life.

The game is up to YOU. It is as much up to you as it was up to your great-great grandpa when he roamed the edge of a Pleistocene swamp and chewed his mammoth raw.

You live in a modern city and he lived in a primeval

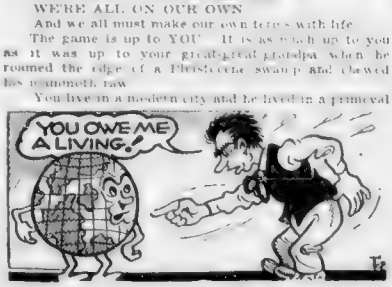

jungle. But you've got [illegible] and he didn't.

AND IF YOU THINK THAT THE OTHER CHAP IS GOING TO MIND YOUR BUSINESS FOR YOU, YOU'RE PLAIN CRAZY!

SO STOP [illegible]. Decide to [illegible] you.
Or [illegible].
Or be [illegible].
Or clear [illegible] for you.

There's no excuse to do anything to their own knitting without passing up your crippled sisters.

So cut out the [illegible].
The resentment at [illegible].
The alibis and excuses and sentimental evasions.

MAKE UP YOUR MIND WHAT YOU REALLY WANT OUT OF LIFE.

FACE THE FACT THAT YOU, ALONE, ARE RESPONSIBLE FOR GETTING THAT THING FOR YOURSELF.

THEN GO AFTER IT!

Copyright 1939 by King Features Syndicate, Inc.

CRUSHED TO DEATH; WIFE ILL

SPRINGFIELD, May 22. While [illegible]

15 Killed In Plane Crashes

By the Associated Press

[illegible]

... fishing plane dived.

Goodwin Quincy Aide Reports on Lost $200

[illegible] ... confer with Goodwin.

Capt. Hall Heads Reserve Officers

Captain John R. Hall of [illegible]

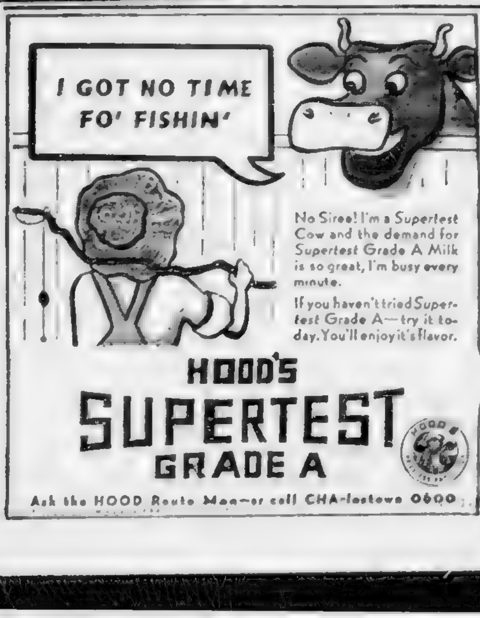

... SHOPPING

Saddle Oxfords at Dunn's, $1.99

Once you've put a pair of Dunn's saddle oxfords on your feet you'll never want to take them off! That's how comfortable and good looking they are. They're all genuine Goodyear welts (and you know what that means) with red rubber soles. Dunn's has them in white and brown or white and black and only $1.99. All sizes. Dunn's is at 85 Summer Street. [illegible]

Madame Gardner's Illuminated Electrolysis! The Only One in Boston

[illegible]

[illegible] Your Spectator Pumps

Clyde's know that you would want spectator pumps this season and that you would want them to [illegible] and that they'd have to have built up heels so Clyde's has spectators with flat, medium or high built-up heels and they've [illegible] white suede with [illegible] black, or [illegible] calf. They've every possible heel with every possible trim. And best of all they're only $2.98. All sizes. Clyde's is at 4[illegible] Washington Street. Mail orders [illegible]

Now Is the Time

To rid yourself of the disfigurement of superfluous hair. New fashions demand that you be glamorous and feminine. Electrolysis in the expert hand of Miss Roche offers the only sure, safe, and permanent release from this [illegible]. Amazing results accomplished by [illegible] [illegible] You'll find a big improvement at low cost. Endorsed by physicians. No consultation fee. MISS ROCHE, 26 West St., Room 3[illegible] HAN. 9118

Hats Made for You

Miss Doyle has the knack of [illegible] that is just right for you! With felt or straw or cloth she works wonders! Have her copy for you expensive models from sketches in fashion magazines. This is a very good place to have bridal hats made to order. Hats made $2.9[illegible] up, hats remodeled $1.50 complete. MISS DOYLE, 8 Winter St., 9th floor

"Raining Beauty," an Oil Silk Rain Coat You Can Slip Into Your Purse!

It's SO light weight it [illegible]

[illegible]

The Most Pleasant Way to Reduce Is at Coleman's Posse Nissen Salon

[illegible]

'Your Baby Curl Permanent Look So Natural'

[illegible]

Fur Coats Remodeled and Relined $20 Bolero Fur Jackets $12.50

[illegible] your coat NOW to be remodeled by Mr. Edwards [illegible] until then. From your old furs Mr. Edwards designs and makes fur jackets for only $12.50 [illegible] "Chubby" jackets $15, and complete restyling $20. These prices include relining. Additional [illegible] extra. [illegible] The EDWARDS FUR SHOP, [illegible]

You'll Love This Ritz "Baby Curl" Permanent—It's Only $5

[illegible] If you want to look feminine and pretty try this wave! A word to the wise (it's the kind of wave men like). An expert will brush your hair [illegible] individual "baby curl" hair do. The "Baby Curl" permanent is only $5, hair cutting extra. The Ritz Beauty Salons, 82 Tremont St., Tel. Laf. 88[illegible], and 25 Temple Place, Tel. Dev. 71[illegible]

WITH PRISCILLA PRICE

Yvonne's French Baby Curls—Steam Oil Permanent—With Cut—$6.50

Your hair will be shaped and restyled by an expert, under the direction of Yvonne Leslie, on French hair pieces. You'll have that natural baby curls and they'll be soft and pretty as an infant's ringlets. Your hair is SO lustrous and silky because with Yvonne's French Baby Curls permanent oil is actually steamed into your hair. This Ay-Steam oil permanent is only $6.50 and at Yvonne's Parisienne prices $5.00 and $3.50 include a shampoo. Call B. B. 8-8-8 for appointment or stop in at 7 Tremont St. Hub 1950. Open 9 A.M. to 6 P.M.

Fur Coats Restyled—Relined $17.50

Coats $7.50, Jackets $12.50 Free Storage

Fay Furs Mfg. Center

[illegible] Tremont St. [illegible] Hub. [illegible] Open 9 A.M. to 6 P.M. [illegible]

Even If You Can Afford More You'll Prefer McLania's $5 Wave-In-Oil

[illegible] wave [illegible] $5 [illegible] a marvelous [illegible] I [illegible] about it each week [illegible] REALLY good permanent [illegible] such soft, lustrous curls at women that [illegible] expensive permanent [illegible] Its complete [illegible] If you have your [illegible] needed into the new shock [illegible] you'll [illegible] a summer and your [illegible] of curls! Shampoo and wave are 50c each. Hot permanent $5 [illegible] the [illegible] shampoo McLANIA'S, 167 Tremont St. HUB. 6076. Open 9 a. m. to 8 p. m. Saturdays to 6

If You're Shopping For a Gift or For Your Own Home—Here's an Idea

I can't think of a room where one of these crystal or metal pin lamps wouldn't be lovely! they hang securely on the wall where an extra light is needed the cord in back can be easily connected to a table lamp when you wish. Wouldn't this make a grand shower or wedding gift? You have your choice of a fine selection of shades, and the price complete for both lamp and shade is only $1! They're located in the rear of the basement of W. T. GRANT CO. 95 Washington St.

Harry's 3-Inch Haircut—So Easy

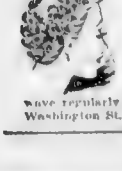

It's true for! Harry is a well known authority on permanent waving and hair cutting and his very special talent is in styling, cutting and moulding the hair to the new sleek lines so fashionable now. That's why you're so lucky to know about him and his new low prices! His steam oil permanent is marvelous for the hair and makes lustrous, natural curls. Complete with a new hairdress it's only $5—$4 for morning appointments, including haircutting. End permanent $3. Also machineless and all other types of permanents. The new short cut, shampoo and wave regularly $1.50, now only $1. HARRY'S BEAUTY SHOP, 453 Washington St., Dexter Bldg., Room 517. Dev. 8067. Open Evenings.

Mollie Pappert

Mollie Pappert

Very [illegible] Mollie Pappert [illegible] of superfluous hair [illegible] of her [illegible]

Miss Pappert [illegible] experience [illegible] is endorsed by [illegible] a member of [illegible] Miss Mollie Pappert, 387 Tremont St. Room 402 HAN. 7266.

Mothers-To-Be

Cool New Cottons, $5.95

You'll find the grandest new cottons with zipper skirts for only $5.95 at the Maternity Guan [illegible] They're [illegible] cool [illegible] crisp [illegible] wash [illegible] hanger [illegible] you [illegible] want to [illegible] to [illegible] wash [illegible] sheers [illegible] $5.95 [illegible] you'll want [illegible] at [illegible] $5.95 [illegible] from $7.95 [illegible] Maternity Gown and [illegible] Maternity Corset [illegible] Wear [illegible]

Fur Coats Remodeled $17.50

Fur [illegible] $[illegible]

[illegible] $15 up

He'll call at your home. Fur storage at 2% of valuation. Jacques Fur Shop is at 177 Tremont St. HUB. 5759

Here's a Bargain!

Chair [illegible] $2.95

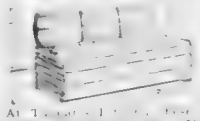

At [illegible] these [illegible] $2 [illegible] $2.95 [illegible] Regular [illegible] values [illegible] They [illegible] Simmons beds—and are grand and comfortable. Order by mail or phone TODAY. HUBMAN'S FURNITURE CO. 581 [illegible] Street [illegible] Square. Use [illegible] to the N. Station. LAF. 0434.

Cure Beyond Doubt

The [illegible] beauty of Mabel Long's [illegible] have [illegible] of [illegible] for [illegible] the [illegible] Mabel Long has really [illegible] LOVED she can [illegible] heavy hair [illegible] it [illegible] is too difficult for others to cure. Mabel Long's guarantee is absolute for she NEVER FAILS to cure a case she completes. NO HAIR GROWTHS. Fifteen [illegible] Hapler equipment. Lowest rate. Highly recommended by doctors. Member Elec. Assn. of America. Mabel Long, 1288 Commonwealth Ave. [illegible]

Devotedly

Priscilla Price

You Can Be Beautiful

New Brand of Allure

By ARLINE GOULD

With [illegible] and [illegible] to [illegible] complete [illegible] Mr. [illegible] and [illegible] to [illegible] That [illegible] of [illegible] you have to [illegible] [illegible] pressure and [illegible] [illegible] trade average or platform [illegible] [illegible] a [illegible]

Take your choice of [illegible] [illegible] who [illegible] can [illegible] [illegible] [illegible]

Smart Set Functions

By BETTY ALDEN

MRS. C. R. L. STURGIS
North Shore Arrival

THE EXCITING Adams Cup races on the Charles River Saturday were a starter for a round of tea and dinner dances which provided a merry program till the midnight curfew.

After watching the crew races from the Hotel Sheraton Roof, where a tea dance was held in the late afternoon, many of the dancers made a quick change into evening togs and went down to the North Shore for an evening of fun at the first Saturday night party of the season at the Casino in Marblehead . . .

Mr. and Mrs. Richard Preston, a recent bridal couple, were week-end guests of the former's mother in Hamilton, and received the toasts of many friends at a party at the Casino . . . As usual they were one of the first couples out on the floor for every waltz . . . Dick's years at Europe in search of knowledge has an enthusiastic devotee of the four time and Pat proves an expert guide for . . . She enhanced her blonde hair and fair [illegible] . . .

[illegible] Jack's sister, Dottie Preston, in a [illegible] with a lace bodice. Marian McKean [illegible] feminine skiers and sportswear, [illegible] became the bride of Bennett [illegible] . . .

[illegible] R. L. Sturgis [illegible] was chosen as the prettiest [illegible] contest a couple of years ago. Wife [illegible] Elsie Sortwell and Alfred Sturgis, Jr. . . . Her [illegible] was parted in the middle and [illegible] in black and white printed [illegible] . . . [illegible] tion gown made of panels of [illegible] . . .

Betsy [illegible] down the [illegible] from her morning coffee over Nan [illegible] bridal [illegible] was celebrating the beginning of an [illegible] in the shade in a party with Nancy Ware [illegible] Haverhill . . .

• • •

Watch Races Between Dances on Roof

WATCHING THE [illegible] from the Sheraton roof and many of the fans of the Harvard-Yale races at New London while [illegible] yachts for a perfect view of the [illegible]. Between dances the guests crowded around the [illegible] glasses on the hotel rooking [illegible] below . . .

Some [illegible] party were sons of Harvard [illegible] from the roof . . . Jean Clark [illegible] enthusiastic shouting when Harvard won [illegible] Adams cup . . . her patriotic red [illegible] and [illegible] was topped by a duplicate of matching flowers . . .

Jean Rockwell [illegible] fashionable member of the younger set, was in navy and white [illegible] . . . She was with Dick B. Dean [illegible] Ann Arbor to Ten Acres in Wayland for dinner and dancing . . .

• • •

Toast the Winning Oarsmen

MRS. JAMES B. THAYER'S [illegible] to Erika Mann provided a lot of amusement for her companions when a news scribe identified her as the daughter of the famous German novelist, Thomas Mann . . . She [illegible] and [illegible] made a striking appearance in a fitted black coat with a frothy green veil . . . She and Mr. Thayer were in a party which grew bigger and bigger as more friends arrived to join them . . . The Ernest Hendersons, the Philip Thayers, Paige Brown and the Robert Lowell Moores were a few of the [illegible] general folk sitting around their table . . .

Merrill Griswold, Mrs. Charles Fuller and Baron Krug von Nidda shared a table with Mr. and Mrs. Fisher Nesmith, and Mrs. Hobart Spaulding, Hortense Clark Page and the Gerald Hendersons were all in the throng raising glasses to toast the winning oarsmen.

LILLIAN SHEEHAN
Society Editor, Our Woman

Dorchester Folk to Dance

[illegible] Dorchester [illegible] Dorchester [illegible] Assembly and [illegible] Ballroom [illegible] William [illegible] Mary Shee [illegible] Mrs. [illegible] Mrs. [illegible] Paul [illegible] Davidson [illegible] Lane [illegible] . . .

SACRED HEART CAST WILL PRESENT SHOW

[illegible] by the [illegible] Heart High [illegible] Wednesday [illegible] Parish [illegible] Robert [illegible] Josephine [illegible] and John [illegible] . . .

[illegible] of Waltham president of the organization [illegible] tonight [illegible] evening . . .

Proparvulis Benefit Sale Thursday

Mayor Maurice J. Tobin, Attorney-General Paul A. Dever, and Honorable John F. Fitzgerald will be among the notables attending the Proparvulis Club's benefit sale at the Parker House Roof ballroom on Thursday evening.

Others who will be at the smart gathering are William Prendible, Dr. John A. Foley, medical chief of the Boston City Hospital; Thomas Dorgan, Frank Sweeney, Larry Mills, Edward Coughlan Frank Foy, Frank Grant and Walter Devine.

Arrangements for the sale include James Hickey, John Toomey, Lawrence M. Hugh, Edward Hutchinson and Joseph Ricker, Jr.

Agnes Dole chairman is directing the benefit at I has arranged a number of prize awards for the evening. Dancing will be held from 11 o'clock until 1.

Chairmen assisting Miss Dole are Mrs. Helen C. Coghlan, hostesses; Louise Ryan, usher; Marie Dean [illegible] Marguerite Gearin head district captain, Margaret Linton, [illegible]

Proceeds will be devoted to the Cushing Chair Eddie Foster, who [illegible] for [illegible] has been [illegible] . . .

Plan Aristos Night at Pops

Gov. [illegible] under way for Wednesday night at Pops' [illegible] . . .

Among [illegible] are Mrs. Arthur Baker, Mrs. George E. Farrar, Mrs. Frederick [illegible] Kathryn E. Hegarty, Mrs. Adrian Dorothea M. Dancy, Mary Doyle, Mary A. Fergan, Evelyn Foley, C. Marie Hayes, Ethel Mar. L. Bennington, Ann Harrington, Ella [illegible] Horgan, Kathryn L. [illegible] Hurley, Ann Riley, Ella Sullivan, Catherine P. Lee, Margaret M. Lee, Vivian Lebow, Esther Martin, Carl Mathieu, Mrs. E. Mooney, Anna Murphy, Mrs. Frank Murphy, Patrick Mannion and Catherine McManus.

Sadie Berry of Watertown president of the organization [illegible] tonight [illegible] evening . . .

Now *Under-arm* Cream Deodorant *safely* Stops Perspiration

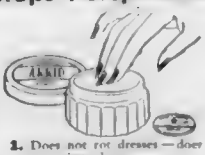

1. Does not rot dresses — does not irritate skin
2. No waiting to dry. Can be used right after shaving
3. Instantly stops perspiration for 1 to 3 days. Removes odor from perspiration
4. A pure white, greaseless, stainless vanishing cream
5. Arrid has been awarded the Approval Seal of the American Institute of Laundering, for being harmless to fabrics

15 MILLION jars of Arrid have been sold. Try a jar today!

ARRID

39¢ a jar. At all stores selling toilet goods (also in 10c and 19c jars)

NEW! A 7 Day Shampoo for Blondes!

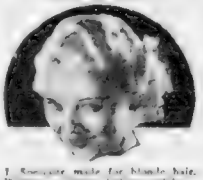

1. Soap-free made for blonde hair. Washes it shades lighter, safely.
2. Active foam and cleansing agent [illegible] impurities from hair, does.
3. New medical [illegible] discovery [illegible] and leaves it [illegible] lustrous [illegible]
4. Instantly removes the ugly dullness that mars blonde beauty.
5. Absolutely safe. Use for an indefinite [illegible] Awarded Good Housekeeping Seal of Approval. Try Blondex Blonde Shampoo at the [illegible]

for sale at all good stores

BLONDEX
THE BLONDE HAIR SHAMPOO

"Boston After Dark" by George Holland appears every day in the Boston American.

Pops Program

This is the program for the Symphony Hall Pops concert tonight [illegible]

[illegible] Movement
[illegible] Movement
"Lovely Night" [illegible] Tchaikowsky
[illegible] Tone poem Rimsky
[illegible] overture Rossini
[illegible] Hosmer
[illegible] Handel
[illegible] overture Tchaikowsky
[illegible] waltz Strauss
[illegible] Bizet
"Stars and Stripes Forever" Sousa
Old Dance Hymn Vanness Kremer

Special Mon., Tues. & Wed.
OIL CAPQUIONOLE $1.50
Guaranteed Vitamin F. Oil Solution
Includes hair cut, shampoo and finger wave. Expert operators only.

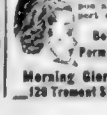

Bonat Permanent $2.00
Morning Glory Beauty Parlor
128 Tremont St. Bm. 320. HUB. 1667

Good News! for the Women of Boston & Vicinity

Announcing the Opening of
BOSTON Area BRANCHES of
the Country's Foremost Specialists in
PERMANENT REMOVAL of
HAIR ON FACE

Electrolysis Associates

Now, for the first time, women of New England may today free nationally famous ELECTROLYSIS ASSOCIATES method of permanently removing superfluous hair from face or body . . . safely, painlessly, quickly and at popular low prices! Expert operators, direct from headquarters of this famous organization in New York City, are here to personally handle all treatments with a guarantee of satisfactory results! Profit from the unequalled record of over 11,000,000 successful treatments already given in New York and New Jersey . . . Follow the advice of beauty experts and doctors . . . visit one of these new branches today. For the beauty benefit that will last you a lifetime!

MAIN OFFICE
100 BOYLSTON ST.
Colonial Bldg. Suite 411 Phone Hub. 9585
Branches by Appointment Only.
Cambridge: RUTH MARY BEAUTY SHOP
1654 Mass. Ave., near Shepard St.
Phone Tro. 6234.
Malden: ANNA E. CUENIN
58 Summer St., near Railroad Station
Phone Mal. 1029.

FREE INTRODUCTORY TREATMENT
(Regularly Worth $1.00)
Given to Newcomers at any of our Branches to prove the wonderful and permanent results of our Method!
JUST PRESENT THIS AD.

Smart Set Fashions

Graduate in This Suit, and Vacation in It

By ANNICE BRINK

IT'S the smart girl graduate these days . . . who buys her graduation outfit with an eye to its usefulness for the rest of the summer.

[illegible]

FOR SHOPPING [illegible] *sharkskin suit, $3* [illegible] *Annice Brink Fashion Editor, LIBerty 4-[illegible], weekdays until 5 P. M. or write*

Love and Marriage

When Engagement Broken, Go Your Way

DEAR MISS FAIRFAX:

Nearly a year ago I met a [illegible] and there [illegible] became engaged. We were [illegible] very much in love, [illegible] stopped writing.

I've tried every way to find him and can't imagine what has happened, as he said he would write later. Does he care? Is all [illegible]

Home and Kitchen

Carbonated Beverages Offer New Menu Ideas

By MARTHA LEE

Have you purchased a supply of carbonated beverages for the family this week? Or do you ask why "this week" when they are used everywhere throughout the year?

[illegible] is National Bottled Carbonated Beverage Week.

Carbonated beverages offer practical ideas for simple formal needs or for refreshments for guests for informal dinners or afternoon [illegible]

The recipes are for easily prepared beverages and dishes. Most of them can be prepared ahead of time and [illegible] when desired. The help solve the problem of preparing [illegible] an attractive meal in a very short time.

Here are suggestions for [illegible] a refreshing treat or for [illegible]

MENU

[illegible]

Assorted Sandwiches

Punch for Little Parties

Cheese Wafers

Cheese and Jam Cake Ices

Strawberry Parfaits

Iced Tea

APPLE A LA KING:

[illegible] apples

[illegible] tablespoons melted butter

[illegible] cup chopped pecans

[illegible] cup chopped dates

[illegible] cup sugar

[illegible] cup cream sauce

Dr. cubes [illegible]

Pare and core the apples. Mix melted butter with pecans, dates and sugar. Fill center of apples with this mixture and arrange [illegible] shallow baking dish. To remaining [illegible] add lemon juice and sugar. Pour around apples and bake until tender, basting frequently. Serves 6.

This makes a delicious dessert but is exceptionally good with the meat course.

PUNCH FOR LITTLE PARTIES

½ cup sugar

[illegible] cups grape carbonated beverage

2 cups orange carbonated beverage

Maraschino cherries

Dissolve sugar in juice. Pour [illegible] beverages and dilute with [illegible] water. Add cherries and [illegible] into punch bowl. Makes 14 [illegible]

TOMATO JUICE COCKTAIL

2 cups strained tomato juice

[illegible] cup chopped lettuce

4 tablespoons chopped chives (or scallions)

[illegible] cup chopped celery

[illegible] teaspoon Worcestershire sauce

[illegible] teaspoon salt

1 cup lemon carbonated beverage

Ice cubes and parsley stand in tomato juice for three hours. Strain and add seasonings. Chill thoroughly and add lemon beverage when [illegible] has been chilled. Shake or stir and serve in glasses surrounded by shaved ice. Makes [illegible] glasses.)

EXQUISITE SALAD

1 tablespoon gelatine

¾ cup bottle carbonated beverage of orange, lemon or grape flavor

¾ cup crushed pineapple

¾ cup sliced peaches

¼ cup Maraschino cherries

½ cup shredded cocoanut

½ cup [illegible]

2 bananas

Soak gelatine [illegible] water and dissolve [illegible] water. Add [illegible] gradually [illegible] into [illegible] mixture [illegible] pan [illegible] layers. Serve [illegible] on lettuce.

SUPERFLUOUS HAIR

Leading Skin Specialists Recommend Nina Rappoport as one of the best Electric Needle Specialists in New England

NINA RAPPOPORT

8 WINTER STREET BOSTON

Consultation Invited. Bus. 1206. Eld. 0983

Advertisement

SURE DEATH TO

BED BUGS

A Safe Stain-less Sure and Inexpensive way to get rid of bedbugs. Simply pour Discovery down baseboards, cracks in walls or spread on beds wherever bedbugs lurk and breed. Guaranteed results. Over 1,000,000 cans of Peterman's sold last year. At your druggist's 75¢

PETERMAN'S DISCOVERY

Dr. True's Elixir

WINS NEW PRAISE!

Dorothy Quigley, Age 5

A mother writes: "I am thankful that I have discovered this excellent laxative and round worm expeller for the children. It is so mild and gentle in action."

Mrs Agnes Quigley, Brighton, Mass.

For 88 years watchful mothers have given their children Dr. True's Elixir as a laxative and round worm expeller. The following symptoms may indicate the presence of these harmful human parasites: offensive breath, variable appetite, nausea, nervousness, grinding of teeth, starting in sleep, etc.

FOR YOUNG AND OLD AGREEABLE TO TAKE

THE TRUE FAMILY LAXATIVE AND ROUND WORM EXPELLER

Lewandos

CLEANSERS—DYERS

for the HOLIDAY AHEAD

You'll need lots of freshly cleaned clothes for the Holiday ahead—Memorial Day, Tuesday, May 30th.

If you want your things to have that "New Look"—to Fit—as they did originally—to Retain those style lines, have them Lewando's Style Control Cleansed and individually Pressed.

But don't delay—call Lewandos today for anything to be cleaned or laundered.

1 OR 2 PIECE DAYTIME DRESSES STYLE CONTROL CLEANSED

Plain 1 or 2 pc. Fabrics or Street Styles — Knit, Wool, Flannel or Silk. $1.75 up. $1.25 up

SWEATERS or SKIRTS Style Control Cleansed 50c up

LIGHT OR TOPCOATS COATS STYLE CONTROL CLEANSED

The texture will be rejuvenated by Lewandos cleansing, then the small holes will be restored by Style Control Fabric Repair. $1.00 up

✓ Ladies' Felt Hats, from . $1.00

✓ Suede Jackets $1.50

✓ Panama Hats $1.50

Tel. MIDdlesex 8500

Lewandos

CLEANSERS—DYERS

SUITS $1 CLEANED AND PRESSED

TOP COATS $1 AND LONGER-LIFE CLEANSED PRESSED OVERCOATS 1.25

HATS thoroughly cleansed, smartly blocked

Men's Felts 75c

Panamas $1.50

Tel. MIDdlesex 8500

Lewandos

Fur STORAGE plus..

COSTS NO MORE THAN ORDINARY STORAGE

Tel. MIDdlesex 8500

Lewandos

CLEANSERS—DYERS

CONVENIENTLY LOCATED STORES

Call any number below.

Boston [illegible] 394 Dudley St. } Mid. 8500

Allston 1 Galen Street

Cambridge [illegible]

Dorchester [illegible]

Quincy [illegible] Granite 4780

Watertown [illegible] Waltham 1888

Salem [illegible] Salem 2800

Fall River [illegible] Fall River 2982

Worcester [illegible] Worcester 4-8983

Tel. MIDdlesex 8500

POOR Young PEOPLE

By MAY EDGINTON
Author of 'FAVORITE WIFE'

[illegible]

A SUGGESTION

[illegible]

PRIVILEGED RICH

[illegible]

NO MONEY?

[illegible]

In tomorrow's chapter, Day's new-found self-confidence will lead her into an exciting adventure. Don't miss it!

There was a tall girl in the most fabulous of furs, and a young man of about Punch's size escorted her

'THE YOUNG MR. LINCOLN'

Continued from Page 29

[illegible]

ABE ENDS RAW

[illegible]

"Gentlemen and fellow citizens," he said, without any attempt at gestures or other oratorical trimmings. "I presume you all know who I am. I'm plain Abraham Lincoln. I have been solicited by many of my friends to become a candidate for the Legislature.

"My political views," he went on in the same expressionless tone, "are short and sweet, like the old woman's dance. I am in favor of a national bank, the internal improvement system, and a high protective tariff.

"These are my sentiments," he told them. "If elected, I shall be thankful. If not, you will be. It's all the same."

[illegible]

"WHY THAT'S—LAW"

[illegible]

"Don't worry, ma'am," Lincoln flung back. "If it's books I can smell 'em a mile."

He began to pull aside the end covers at the back of the wagon as he spoke and a moment later reached in and lifted the heavy barrel easily to the ground. There was no cover on it and when he had turned up several kitchen utensils and other odds and ends his hands fell at last on a book. He slapped it against his thigh to [illegible]

"I RECKON I CAN"

[illegible]

Continue this story tomorrow in the Boston Evening American. Read how a woman's word fanned the fire of ambition in "Young Mr. Lincoln."

LITTLE ANNIE ROONEY

An Actress in Her Own Right

Boston Nightclubs Cashing in As Tardy Spring Fills Tables

By GEORGE HOLLAND

IF THE LAST WIND continues to make nightclub going the popular pastime it has been this tardy spring, this week might be as good as a date next fall to take in the performances of a pair of young men named Newell and Stager at the Melody Lounge of the famous Coconnut Grove.

With the calendar cagged with openings, two new roof shows and the International Casino premiere in New York Monday night, it is reasonable to suppose there won't be much doing here, but there is to remind it again that a couple of hometown boys are making fun for the folks in the nether reaches of the Grove. They are Newell and Stager, who worth your attention.

And the Melody Lounge is a cozy and restful place with a complete lack of competition where the weather figures make it preferable to dine and dance. You comfort.

CHANGES AT SHERATON

And now to the new Shawmut Street. The changes in new striped awnings over the handsome new Ruby Newman orchestra [illegible] the first time Thursday night. The canvas this season will be used to cover the entire roof, winter and summer, and a section of the theatre's sky floor was provided for in event [illegible]

Under the awnings at the Sheraton this season are a flock of geraniums and more recent tables covering the early chairs . . . Those who were occupied completely the other day afternoon when the Harvard visitors to the Adams Cup regatta crowded in for a race for celebration by those crew Harvard [illegible] who [illegible] Manager Spencer L. Sawyer decided to open the [illegible] season for an official event.

CHAPS BACK HOME

Not among the Ivy Style road hotels now attracting [illegible] Manager Sawyer himself had [illegible] this year [illegible] admitted and liked Mr. Saw ex when he was on the staff of the Copley Plaza on Wednesday night the West [illegible] Trotter Trail and the official press [illegible] with Karl Rhodes ex cellent hand, and a lithe young singer named Duaine Demas, who is advance reports say very good.

The Westminster has been established to get [illegible] than its rivals, and has had an unbroken [illegible] since the days of the Bull Market and before . . . Of course, the beautiful purlieus of the Ritz Carlton's upper reaches have been opened [illegible]

COBINA WRIGHT
Hub Likes Her

[illegible] WAIT FULL RETURNS

Full returns weren't in last night, but the record or near-record, was a fact . . . The comical maestro will be present all week and lacking a representative for ex or a dust-storm this week should be a honey [illegible] one . . . Cobina Wright Jr., the New York post-deb has quickly [illegible] the attention and love of the Boston younger set . . . And the older sets too . . . The kid can sing and she is very very nice to survey . . .

After Herman next Monday will come Woody Herman, then Hal Kemp, and the papers have just been signed guaranteeing the appearance of Duke Ellington and his men at the Ritz beginning July 2 . . . Jesse [illegible] Kemp and Ellington will be Jerry Goodman.

The International Casino opens has a [illegible] exclusively Boston [illegible] Alex Finn, owner of the Mayfair and the Cape's Casa Madrid, is the proprietor, and Ramy Weeks of the leaders of the band . . . Harry Richman and Dixie Dunbar starred in the [illegible] show, Hello Leave it to Me.

NEW ENGLAND NIGHT"

And so on [illegible] this news and that . . . At least [illegible] Lawrence will be present [illegible] Jimmy Kemp [illegible] night debut . . . The Sunday [illegible] as a matter of fact, is being advertised as New England Night.

Mr. Finn says that all a Boston [illegible] to see one of those downtown [illegible] is an idea [illegible] that this [illegible] . . . Major Tobey [illegible] present . . . As a matter of fact he is already a New York [illegible] although another [illegible] his presence.

Butch Henderson is at the Southland and Jean Bray is [illegible] the Henderson orchestra [illegible]

TOP FLIGHT PROGRAM

The Latin Quarter has one of its [illegible] and exciting shows and in these top flight programs have been [illegible] long in an unbroken [illegible] Lou Walters took over the [illegible] Towne Club, it [illegible] remember [illegible] pure it all to good luck.

The clever young showman, as [illegible] the [illegible] of talent, belongs in the first rank of cabaret entrepreneurs. He knows an act when he sees one and is capable of booking his attractions without benefit of agents.

The Crawford House you dine [illegible] and sip there "under the stars" this year too has the Blackstone Twins the beautiful Blackstone Twins and Russ Howard as master of ceremonies . . . Russ was always funny in this role better, and he owns a loyal following which gives him real commercial value . . . Again, we close with a word that our favorite, Peter Higgins is the star of the Brown Derby entertaining revue.

'SUSPICIOUS' OVER U. S. VISIT BY KING

WASHINGTON, May 22 (INS)—Rep. George H. Tinkham (R.) of Massachusetts, veteran foe of foreign entanglements, today asked whether the visit of the King and Queen of England to the United States was [illegible] entente or military understanding [illegible] of "practical accord" has in effect been [illegible] between Great Britain and [illegible] country.

He urged President [illegible] tary of State Hull [illegible] more cautious [illegible] tion of neutrality [illegible] fluous and reassuring [illegible] that the United States [illegible] peace and any of the [illegible] pire."

Warning that the King and Queen be received with [illegible] and respect," Tinkham said that [illegible] visit as the first of the [illegible] of Great Britain's [illegible] was discovered.

"History reveals that the various royal visits to France almost invariably were accompanied by political commitments and frequently followed by war," said Tinkham.

He [illegible] in [illegible]

OLD FASHIONED Cafe
95 Cambridge St., Boston

Return Engagement!
SIDNEY
MIRTH PEP FUN
CIRCUS WEEK
FRANK JEROME
DARING ACROBAT
Greatest SHOW in BOSTON!
LOBSTER DINNER 65
FULL COURSE BROILED LIVE LOBSTER

ALPINI'S
Frank McGinley AND HIS ORCHESTRA
UNTIL MAY 24
featuring Eleanor Johnson
Famous Dollar Dinner
792 Boylston St., Boston

in the OPEN AIR Beneath the STARS
DINE and DANCE and SEE BOSTON'S BIGGEST and BEST SHOW
NOW MADE POSSIBLE BY OUR NEW ROLLING ROOF
ALWAYS AIR COOLED
the Gorgeous Glamorous BLACKSTONE TWINS
heading an ALL NEW STAR SHOW!
NIGHTLY 7:30 • 9:30 11:30
RUSS HOWARD, M. C.
CRAWFORD HOUSE THEATRE RESTAURANT
SCOLLAY SQ.—CAPitol 3570
SPECIAL RATES FOR PARTIES, ETC.

FLETCHER HENDERSON
and his famous orchestra starring
JEAN BRADY
ENTIRE NEW SHOW!
Special rates for Shriners & Ladies!
SOUTHLAND
76 WARRENTON ST. LIB. 0122

ALWAYS SURE OF A GOODTIME AT THE Lawrence HOFBRAU
Excellent ENTERTAINMENT

NUTTINGS ON THE CHARLES
WALTHAM
TONIGHT (MON.)
IN PERSON
HORACE HEIDT
HIS MUSICAL KNIGHTS
GREATEST MUSICAL ATTRACTION OF THE YEAR
35 PEOPLE

Going Over BIG!!
HERBERT MARSH
HIS ROYAL MARSHALLS
featuring DEBBIE Do BYE
JAUBIE FISHER, M. C.
JOE REARDS, Impersonator
FROST and NELSON
THE DELL TRIO
Requested by Request
LOBSTER 85
CASA MANANA
331 HUNTINGTON AVE.

Wm. H. O'Brien 240 Huntington Ave. Cor. Mass. Tel. Co. Bldg.
JOIN A CLASS ENROLL NOW
One Class 75c Twelve Classes $5
Tues., Wed., Thurs., Fri. 8 to 11:45 with Orch.
3 Private Lessons $1
18 Private Lessons $5
9 A.M.-12 P.M.
Special Hour Complete Course $5
Boston's Foremost Reliable Dancing School
3 Private Lessons $1
Uptown School Modern Dancing
330 Mass. Ave., at Hunt.
Personal Direction Miss Shirley Hagen
Newest Ballroom Steps Tap, Ball, Stage, Tango, Waltz, Rhumba, Use Our School Everyone Recommends.
COM 0120 Beginners guaranteed to more here Hours 10 A. M. to 12 P. M. Classes Mon Miss Barnette Carroll's 55 Young Lady Instructors Newest Popular Dance Chestnut Tree

The NICEST Corsages come from
Penn Florist
LIBerty 4317

HUGH E.
BRADSHAW
Financial Editor

Retail Sales Show Marked Increase

Retail sales [illegible] New England [illegible] first half of May [illegible] over the like period a year ago . . .

[illegible]

MERRYLE STANLEY RUKEYSER
Economic Commentator

Wisconsin Starts 'Little Deal Drive'

As national [illegible] appears to have slowed up it is interesting [illegible] in various states [illegible]

[illegible]

La Follette economic legislation . . . The La Follette reorganization bill passed by the 1937 legislature [illegible]

The little TVA law adopted in 1937 is permitted to lapse through the decision of the Legislature to cut off its annual appropriation [illegible]

Stock Prices Slip Off in Dull Dealings

NEW YORK, May 22 (AP) [illegible]

Boston Stock Favorites

Adams Express	[illegible]		
Air Reduction	3[illegible]		
Allied Chemical	15[illegible]		
Am Home Prod	[illegible]		
Am Rad & St S	11[illegible]		
Am Smelt	40[illegible]		
American T & T	161[illegible]		
American T & B	[illegible]		
Anaconda	[illegible]		
Armour Ill	4		
Atchison	[illegible]		
Aviation Corp	[illegible]		
Baldwin Locomot	10		
Balt & Ohio	5		
Bendix Aviat	[illegible]		
Bethlehem Steel	[illegible]		
Borden Co	19[illegible]		
Canadian Pacific	3[illegible]		
Cerro de Pasco	[illegible]		
Ches & Ohio	[illegible]		
Chrysler	[illegible]		
Columbia Carbon	81[illegible]		
Columbia Gas & El	[illegible]		
Coml Invest Tr	46[illegible]		
Coml Solvent	10[illegible]		
Cons Edison	30		
Cont Oil	7[illegible]		
Continental Can	36		
Corn Products	60[illegible]		
Del Lack & West'n	[illegible]		
Douglas Aircraft	63[illegible]		
du Pont	144[illegible]		
Eastman Kodak	155[illegible]		
Elec Auto Light	[illegible]		
Gen Electric	33[illegible]		
Gen Foods	43[illegible]		
Gen Motors	44[illegible]		
Hecker Prod	12[illegible]		
Int Harvester	58	—	[illegible]
Int Nickel	47[illegible]		
Int Tel & Tel	[illegible]		
Johns Manville	[illegible]		
Kennecott Cop	[illegible]		
Lehigh Val RR	[illegible]		
Liggett & Myers B	[illegible]		
Loew's Inc	42[illegible]		
Lorillard	22[illegible]		
Montgom Ward	47	—	[illegible]
Nash-Kelvinator	6[illegible]		
[illegible]	[illegible]		
N Y Central	14		
[illegible]	[illegible]		
Penn R R	17	—	[illegible]
[illegible]	[illegible]		
Texas Corp	36	—	[illegible]
Timken Roll B	35[illegible]	—	[illegible]
[illegible]	[illegible]		
Woolworth	43[illegible]		

Retailers Told U. S. Income Rise Needed

WASHINGTON, May 22 (AP) [illegible] on $15 a week, it was imperative [illegible] by production [illegible]

"One out of every four families now receives an annual income below $750 or $15 per week [illegible]

"You retailers, familiar with buying habits, know what would happen if we could lift the $15-per week families into the $25-per-week income group.

"There would follow a substantial increase in the purchase of goods and services by these people . . . It would be reflected in higher profits for you."

[illegible] "always has recognized the necessity of fair business profits." [illegible]

"1—Misrepresentation of things that are sold, whether articles of consumption or securities.

"2—Exploitation of labor, whether in wages, hours or conditions of work.

"3—Wanton destruction of natural resources, whether soil, minerals or forests.

"4—Abuse of monopoly position, whether acquired by franchise or through trade practice agreements."

"Profits so made," he declared "are subversive to private capitalism and forward-looking business men must support government in eliminating them so that we can build a sounder and stronger business structure."

[illegible]

[illegible] "on understanding and evaluating the economic state of the nation." Instead of [illegible] itself to collection and [illegible] "the department greatly needs to deal with national and business problems on a policy level, not so much in terms of individual business men as in terms of broad economic factors."

U. S. to Swap Cotton for English Rubber

WASHINGTON, May 22 (INS) — [illegible]

New Finance Plan Popular

[illegible]

"The response of the public to our new thrifty standard plan, offered here since May 1, has been most gratifying," Mr. Lyon stated. "We realize that the idea of supplying the automobile buyer with a rate chart he can easily understand is completely new in the automobile financing business.

"In fact thrifty standard is the only car financing plan ever offered here which has a single published rate for all cars, both new and used. For the first time used car buyers need pay no more for financing than new car buyers and no one need pay more than our published rate."

BOSTON EVENING AMERICAN
"New England's Greatest Evening Newspaper"
[illegible]

BRINGING UP FATHER — The Wrong Impression

MONEY TO LOAN

LOANS up to $1000 or more

Ask Yourself These Questions ... Before You Borrow

Before you borrow . . . stop and ask yourself:

Is the loan necessary?

Is the cost reasonable?

Is payment on a convenient, systematic basis?

Will these payments establish my credit with a leading bank?

Do I have the benefit of life insurance protection at no extra cost during the life of the loan?

This old New England institution urges that no one go into debt unnecessarily, but, when you need money, you may be sure of prompt, friendly, and confidential service through the Shawmut Bank Personal Loan Plan. You may borrow up to $1000 or more at a cost of only $5 per $100 per year. Apply at the main office or any of our sixteen branches.

Call or write for folder describing this plan.

EXAMPLE

Suppose you borrow **$300**

Your total cost is **$15**

You receive **$285**

You repay **$25 a month for twelve months**

THE NATIONAL

Shawmut Bank

40 WATER STREET · BOSTON

YOU NEED NOT BANK HERE TO BORROW

How to Get a LOAN

At Our Lower Rates

... mitted by the Massachusetts small loan law ... only cost you pay ...

Quick service at any of our offices. Come in, telephone or write at

BOSTON — 59 Temple Pl.—Cor. Washington ... Blake Bldg. ...

BROOKLINE — At Coolidge Corner— ...

CAMBRIDGE — 678 Massachusetts Ave.—5th Fl., Central Sq. Bldg. License No. 64 ...

BOSTON — 110 Tremont Street— ...

DORCHESTER — At Uphams Corner— ...

MALDEN — 351 Main Street— ...

Household also maintains offices in Lynn, Quincy, Lowell and Salem

HOUSEHOLD FINANCE CORPORATION

153 Cities—Est. 1878 "Doctor of Family Finances"

Hear EDGAR A. GUEST, Wednesday Evenings ...

$25 to $300 on Your Name Only QUICKLY

PHONE—THEN COME IN AND GET YOUR MONEY

The Better Way to Get MONEY FOR EMERGENCIES

OTHER LOANS UP TO $300 WITH OR WITHOUT CO-MAKERS

Boston 333 Washington St ... Boston 30 ... Quincy 1479 Hancock St ... Hyde Park ... Waltham ... Malden ... Roslindale ...

WE MAKE LOANS IN NEARBY TOWNS

PUBLIC LOAN CORPORATION

LOANS UP TO $300

If you need money for sickness, taxes ... in fact any worth while purpose, let us help you. Call ... write ... phone ...

NATIONAL LOAN SOCIETY

294 WASH. ST., BOSTON — Room 206 License 82 LIBerty 8544

689 MASS. AVE., CAMBRIDGE — Room 310 License 117 Trowbridge 3775

1 SALEM STREET, MALDEN — Room 204 License 177 Malden ...

1458 HANCOCK ST., QUINCY — Room 205 License 58 Granite ...

DANCING

HARKINS 587 MASS. AVE. COM. 1101. 8 PRIVATE LESSONS $1. HIGHEST GRADE OF INSTRUCTION. RESULTS POSITIVELY GUARANTEED

TAP STANLEY BROWN, FORMERLY "COTTON CLUB" N. Y. 295 HUNT AVE. COM 8435

Dance Recital, June 6

3 PRIVATE LESSONS UPTOWN SCHOOL Shirley Hayes 330 Mass. Ave. COM ... $1

OPPORTUNITIES

...

"BEST HOME VALUES"—carefully selected as the best home value in today's market are listed in the Real Estate columns of today's paper.

ANNOUNCEMENTS

1—Legals

UNITED STATES CUSTOMS SERVICE. Boston, Mass., May 12, 1939. Notice is ... At Boston, Mass. ... bottles beer liquors; 12/13/38 ... bottles liquor; 12/14/38 ... sweater ... covers, 1 pocket book, 3 tapestries, 2 boxes, 2 statuettes; 9/2/38 ... marihuana seed; 9/20/38 ... 3 tapestries, 2 covers, 1 set pajamas, 2 pendants, 2 bracelets, 1 pr. slippers, 1 pocket book, 10 beaded articles ... within the time prescribed the property will be forfeited. JOSEPH McGRATH, Collector.

EMPLOYMENT

60—Employment of Women

WOMEN WHO CAN SELL

...

61—Employment for Men

...

62—Employment for Men and Women

...

68—Instructions

BE A CERTIFIED WELDER

New England's Only Exclusive Welding School ... New England Welding Laboratories, Inc. ... St. Stephen St., Boston ...

LEARN WELDING ...

FOR SALE

127—Clothing, Furs

TOPCOATS 1 AND 2 PANT SUITS ... PANTS ...

UNITED CLOTHIERS ... WASHINGTON ST. ...

131—Washing Machines

...

135—Radios—Equipment

...

REAL ESTATE

80—Houses for Sale

SHARON $4000 $400 down ...

A man without an automobile is like a bird without wings. A man with a run-down automobile is a menace to all on the roads. Safety-Reconditioned Used Cars are advertised daily in the Record-American

ANNOUNCEMENTS

9—Funeral Directors

J. S. WATERMAN & SONS — SINCE 1832 — FUNERAL SERVICE

Local and Suburban

10—Monuments

MONUMENTS AT A SAVING—WRITE FOR DESIGNS. THEO. J. CRAIG, GRAnite 1607, 11 FEDERAL AVE., QUINCY, MASS. Free Transportation

15—Lost and Found

Lost Something?

... ADVERTISE ...

station **WMEX—1500 K**

11:40 A. M.

FOR INFORMATION PHONE MISS JAMES, LIBerty ...

29—Medical

FREE X-RAY

Examination and consultation ...

PROSTATE KIDNEY-BLOOD CHRONIC DISEASES

Reasonable Fee—Hours 9-8—Consultation Free

C. B. CONNER, M. D. 32 BOYLSTON ST. HAN. 5938

RENTALS

93—Moving—Trucking—Storage

CHAMPION MOVERS

5 RMS. $10 LOCAL ... PIANOS $4 ...

94—Unfurnished Apartments

...

95—Furnished Apartments

CITY POINT, nr. beach, for summer ...

100—Housekeeping Rooms

...

AUTOMOTIVE

200—Automobiles For Sale

1939 MERCURY, $895

De Luxe 4-door Touring Sedan, equipped with heater and other features ... low mileage ...

... S. Collins ...

PRINCETON BARGAINS

...

PACKARD ... Coupe **$395**

... RUSSELL BURNETT, INC., 742 McGrath Highway ... Somerville ... Open evenings ...

UNDERTAKERS, TAXI MEN

...

BUICK ... Sedan ... PLYMOUTH ... 140 Commons Ave. ...

GUARANTEED Auto Repairs ... Community Pontiac Co. ... Brighton ...

'36 DODGE D. L. 4-DR., $395

HOOVER MOTORS ...

'38 Plymouth De Luxe Sedan **$95** down ...

'34 CHEVROLET 4-DR. SED., $165

TIRES ...

'32 Buick ... **$145**

'31 De Soto ... **$75**

'32 ... **$75**

...

201—Trucks for Sale

...

CASH FOR YOUR CAR ...

202—Automobiles Wanted

SPOT CASH FOR YOUR CAR ... BRILLIANT'S 192 BROADWAY, SOMERVILLE ... 2440

READY CASH FOR YOUR CAR ...

100 Trucks Wanted ...

Cars Wanted ...

205—Automobile Insurance

$8 Down, 5 months to pay ...

THE PHANTOM

ASSAULT? LOOKS LIKE THEY WERE ON THE RECEIVING END!
I DID... HAVEN'T ANY TIME TO MAKE FORMAL CHARGES -- GIVE ME THE STATION! I DID... HAVEN'T ANY TIME TO CHEW THE RAG, OFFICER, I'VE GOT TO FIND A LADY AND A WOLF!

And She Isn't Little Red Riding Hood!

POPEYE

THE SHIP WAS COMING THIS WAY NOW IT HAS TURNED WELL, I'LL BE ☆☆?@!!
SHIP AHOY COME BACK YA BLARSTED LUBBERS!
STOP!
STOP SHOUTING MISTER! PAPPY YOU'RE DISTURBING THE PEACE
SHIP AHOY!!
?
HEAVENS, THEY DO NOT HEAR US
NO
THEY ARE LUCKY IN MY 3000 YEARS I HAVE SEEN MANY PERSONS LAND ON THIS ISLAND
NONE HAVE EVER LEFT

—And That Goes for You, Too!

SKIPPY

A Substitute for Summer

SECRET AGENT X-9

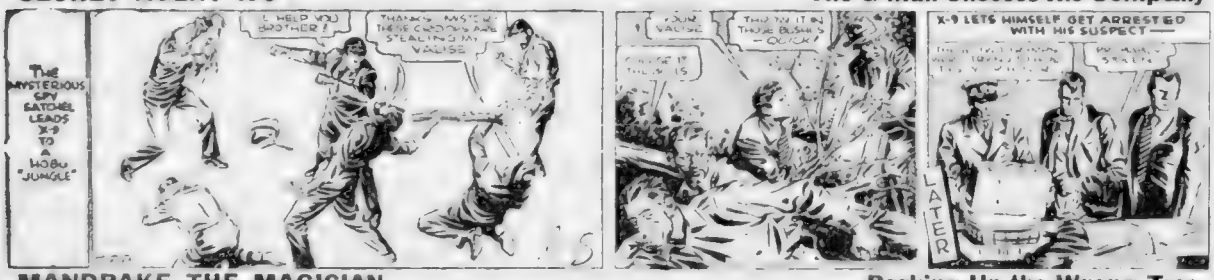
THE MYSTERIOUS SPY SATCHEL LEADS X-9 TO A HOBO "JUNGLE"
I HELP YOU, BROTHER?
THANKS, MISTER, THESE CROOKS ARE STEALING MY VALISE
YOUR VALISE
THROW IT IN THOSE BUSHES — QUICK!
X-9 LETS HIMSELF GET ARRESTED WITH HIS SUSPECT —
LATER

The G-Man Chooses His Company

MANDRAKE THE MAGICIAN

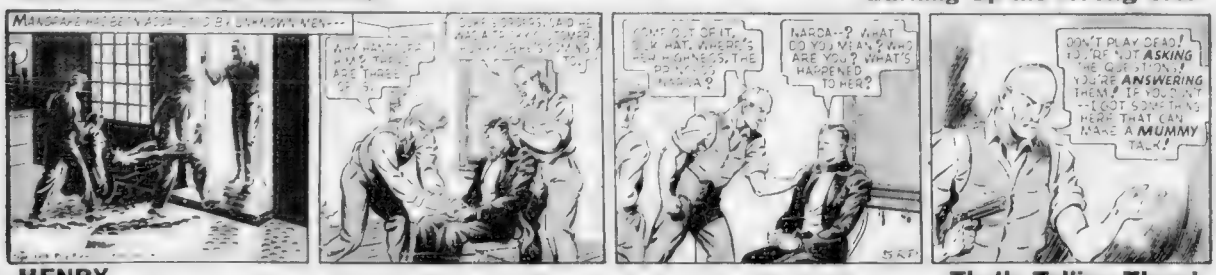
MANDRAKE HAS BEEN ATTACKED AND BOUND BY UNKNOWN MEN---
ANY MORE OF 'EM? THERE ARE THREE OF 'EM!
COME OUT OF IT, SILK HAT. WHERE'S HIS HIGHNESS, THE PRINCE? NARDA?
NARDA--? WHAT DO YOU MEAN? WHO ARE YOU? WHAT'S HAPPENED TO HER?
DON'T PLAY DEAD! YOU'RE NOT ASKING THE QUESTION! YOU'RE ANSWERING THEM! IF YOU DON'T --I GOT SOMETHING HERE THAT CAN MAKE A MUMMY TALK!

Barking Up the Wrong Tree

HENRY

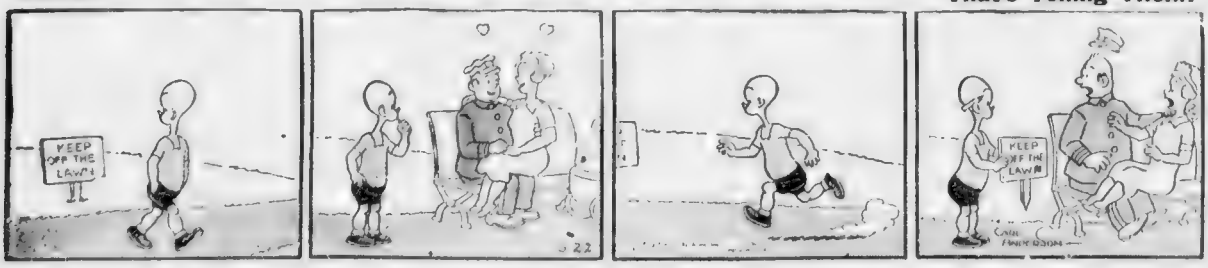

That's Telling Them!

Austen Lake

The Paddock Club: Suffolk's Sky Society

MAYBE YOU DON'T KNOW ABOUT THIS, but the ultra-utmost in Boston's horse-nobility is quarantined on the top deck of Suffolk Down's clubhouse. This is a little bit of horse-heaven in which the fastidious gambling minority enjoy a maximum of leg-spread in close communion with the skies and sip their nerve tonics remote from the steerage horde.

AUSTEN LAKE

It costs $65 to join this select circle. But lest you imagine that mere possession of the initiation fee entitles you to squat under the parti-colored parasols, rub elbows with cellophane wrapped people and order broken-English butlers to bring nickeled coolers with golden bottlenecks protruding from the shaved ice, you aren't upstairs yet. Dear me, No! The mere absence of character stains, such as police blotter records, won't get you past the doorman.

No Siree! If you are not addicted to fishing for cocktail olives with your nude fingers. If you don't employ double negatives in your grammar. If you don't root home your horses with vulgar grunts. And if you have that je-ne-sais-quoi, a genteel flourish and a sockful of rubles—why then you might be eligible. You might!

* * *

Three Classes of Horse Society

THE OBJECT OF THE PADDOCK CLUB, now in its fourth season as to make race-going painless for O.K. people and to spare the members from profane rubbings against halitosis society in the betting queues of four-flusher parties peddling hum steers in the paddock arcade.

The Paddock Club has air-rubber doughnuts aloft where the zephyrs blow fresh from Revere Beach, and where obsequious agents of the management do the betting for the members, thus eliminating the necessity of standing in the queues, the tellers, wickets and fingering filthy money [illegible] business last.

Thus there are three distinct superlative race classes at Suffolk Downs. Of which the lowest group [illegible] the all-essential 2 buck bettor, who seldom gets to the [illegible] grow up privileges on the left and right sides of the paddock. Indeed if Suffolk was a Southern track, there would be a "white" and "colored" section where the Negro element [illegible] proud to be [illegible] in the remote sections with [illegible] and mint-juleps [illegible]. Because of a race track space is [illegible] [illegible] in proportion to the [illegible] expects to spend and the Southern Negro has the [illegible] and [illegible] of an undernaturalized [illegible] gambling fever.

Second group at Suffolk are the folk who have membership [illegible] and pay a little more for to sit on unfastened chairs and the clothes horses of both sexes in the clubhouse. But [illegible] the Paddock that what [illegible] the [illegible] gels. There is nothing [illegible] to paradise.

* * *

U. S. Loves Class Distinction

THIS TENDENCY TOWARD SELECTIVE grouping, supposedly a European idea, is nearer to the American heart than our citizens would wish to admit. Even in that varmint of all sport, the heavyweight prize fight, appeals are made to class consciousness by passing mimeographed lists of prominent and often notorious names under the heading of "Among those present."

The celebrities named on these sheets always occupy the most expensive seats and therefore qualify as American royalty. But nobody ever bothers to inquire the names of the people back yonder in the rush sections. They are just the crowd. Still it is reasonable to think that even in the breasts of the crowd ambition is fermenting and each yearns to join the celebrated people and hear the radio spokesman, reading from his list, say, "Here in this galaxy of famous folk, massed under the glimmer of sunshine, I notice none other than that illustrious Boston oyster-opener, Mr. Sleepout Guggin and wife." This would give Mr. Guggin, and wife, a pleasant agitation in that region of their being called Vanity.

* * *

Case of Walter O"Hara

LET THE CROWD BE COMFORTED. For it is doubtful that the estate of the so-called upper set is as enviable as it might seem from the turf levels at Suffolk Downs. The horse royalty can get as sick as any others, have their lumdy rows, divorces and legal busts ups. And no man, or woman, ever climbs to such pinnacles that he, or she, does not yearn to climb higher. Somewhere up is higher and that is where they wish to be.

I submit the case of Mr. Walter O'Hara, who until he was unhorsed as head of Narragansett's horse plant, sponsored a one man social set in his penthouse. He reared himself in an exclusive, solitary bracket. Yet even, then, exalted as he was, he was not satisfied. He bombarded the Boston press with wistful, self-laudatory pamphlets, such as the one entitled, "The Penalty of Leadership," which was a typographical sob about being hounded by envious rivals because of his industry, ingenuity and idealism.

For all his success and wealth Walter's innards were consumed by a high, jealous ache for things he did not have. And so, when he came apart, it was traceable to his cravings to be, not just Up, but higher than Up. So now he is back in the crowd again, envying what he once scorned. From his lowered position that is now Up.

Well the ache of envy is a mortal heritage not restricted to any social level. And you might discover such an ache among the lofty seraphims of Suffolk horse society as they convene today and resume squinting from their purudsical balcony. But they are not satisfied Some wish to sip ambrosia and strum harps. Higher is Up!

YATES, CHAPMAN WIN AS BRITISH GOLF OPENS

By RUSSELL ANDERSON

HOYLAKE, Eng., May 22 (INS)—A double-barreled American [illegible] for the British amateur golf championship scored a two-ply bulls-eye today when Charlie Yates of Atlanta, the defending title-holder, and Dick Chapman of Greenwich, Conn., emerged victorious over their British opponents.

Yates defeated Bruce Thompson 5 and 4 and Chapman [illegible] John Cowley, 4 and 3. Yates and Chapman were two of the six American entrants who survived the first round.

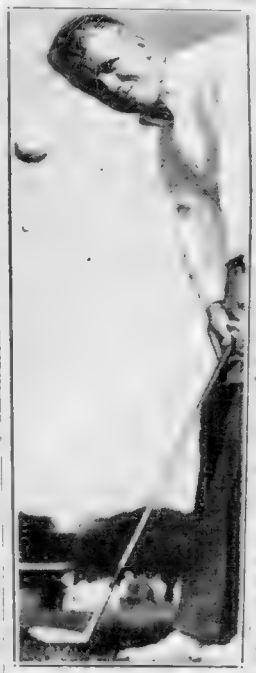

CHARLIE YATES

[illegible] by the Americans [illegible] Hoylake golf course [illegible] Yates and Chapman [illegible] at the turn.

VINES PLAYS TOMORROW

[illegible] Ellsworth Vines [illegible] Crawley's opponent. Ed [illegible] of Pittsburgh, Pa., Cross [illegible] of New York and [illegible] of Staten Island, N. Y., will join in the [illegible] handicap [illegible]

First Round

HOYLAKE, Eng., May 23 (AP)—First round results:

Len Crawley defeated C. Boulton, 5 and 4.

Eddie Hamilton, Scottish champion, defeated Denton Guest, 4 and 3.

S. L. McKinley defeated A. Stanley Anderson, 7 and 6.

R. G. Inglis, victor over America's Reynolds Smith last year, defeated Jocelyn Walker, one up, 19 holes.

Charlie Yates, Atlanta, Ga., defeated Bruce Thompson, Liverpool, 5 and 4.

Dick Chapman, Greenwich, Conn., defeated John Cowley, Rotherham, 4 and 3.

Tom Edwards defeated Hon. Michael Scott, 2 and 1.

Gordon Peters defeated Cameron Conn, 4 and 3.

Donald Cameron defeated Allan Newey, 2 and 1.

[illegible] after which the unwieldy [illegible] for the 17 will be [illegible] and [illegible] [illegible] [illegible] the turn today Yates was [illegible] up and was [illegible] of the [illegible] repeatedly. But he [illegible] settled down and was [illegible] to [illegible] on the back nine. The cards:

Out:									
Yates	5	5	6	3	4	4	2	5	4—38
Thompson	6	5	5	3	4	4	3	5	4—39
In:									
Yates	4	3	4	3	5				
Thompson	6	3	5	4	6				

YATES CHOICE

Although he has been off his game in practice, Yates was established as favorite and, carefree as ever, predicted today that the odds were not misplaced.

Just as Yates was forced to put on the pressure in the stretch, Chapman won in like fashion. The cards:

Out:									
Chapman	4	4	5	3	4	x	3	4	5
Cowley	5	4	5	4	4	4	3	5	4—38
In:									
Chapman	4	3	5	3	4	5			
Cowley	5	4	4	3	5	5			

Yates battles Donald Cameron, a Scot, in the second round tomorrow, and Chapman plays M. W. Budd.

Ellsworth Vines, former tennis champion, will not play until Wednesday.

Michael Scott, who won the title in 1933, lost 2 and 1 to Tom Edwards, Briton, in the sole upset today.

Jim Bruen, 19-year-old Irish star plays Len Crawley, once a Walker cup player tomorrow. A Crawley beat C. Boulton, 5 and 4, today.

JAMES BRUEN
Ireland's Gift to Links

Britons Heed Squawks, Shorten Course

HOYLAKE, England, May 22 (AP)—British officials shortened the Royal Liverpool course in response to a general protest by players today for the British amateur golf championship. Players were complaining about the length of the course.

Consequently, three holes on the back nine were shortened. The tenth was cut from 435 to 410 yards, the 14th from 511 to 485 and the 16th from 532 to 510.

Dick Shaughnessy Retains Skeet Title

Dick Shaughnessy, Dedham schoolboy, former national and junior champion, today retained his state individual skeet championship.

Shaughnessy and Win I. Smith of Keene Falls, each broke 100 targets, but in the shootoff, Smith dropped one while Shaughnessy peled off another perfect 100.

For Sale: Wicket-Keeper! Can't Stand Yells or Jeers

CREWE, England, May 22 (AP)—The Alexandra Cricket Club will decide tonight what to do for a wicket keeper (1).

Its wicket keeper, Harold [illegible] soon left a game when, after he had missed an easy play [illegible] pitcher yelled:

"Pack your bag and get off the field!" (2)

"I shall never play cricket again in this league," Tortington announced. "Yells and jeers (3) from the crowd made my position at the wicket unbearable."

(1)—A wicket-keeper is somewhat [illegible] a catcher in baseball.

(2)—Baseball equivalent—"Throw the big bum out!"

(3)—Derogatory remarks are not considered cricket.

TOP VALUE at $19.75

SUITS and TOPCOATS

At $19.75 you wouldn't ordinarily expect the tailoring, style and woolens featured . . . but we're offering them at this price to introduce KARP value to men who've never worn our clothes before.

40 WEEKS TO PAY

NO MONEY DOWN
NO CARRYING CHARGES

Open Thurs. 'Til 8 P.M. Sat. 'Til 9 P.M.

KARP

The Famously Confidential Since 1898

577 WASHINGTON ST.

Up One Flight

OVER BLAKE'S RESTAURANT

SHORE THROUGH AS BRUIN

The Grand Stand Manager

If the Yankees win two out of three games in their coming series with the Red Sox, you might as well count the American League pennant race over.

[illegible]

Yankees Have Pitchers

[illegible]

Bees Need Power Hitters

[illegible]

Yesterday's Heroes

RED SOX
(Pitcher)

"LEFTY" GROVE, beating Tigers for his third win of the season in his 1939 home bow. Also hitting his first Fenway Park homer ever

REGULAR PLAYERS

BOBBY DOERR, leading attack with a double and a single, knocking in thre runs, as Sox whipped Tigers, 8-3

BEES
(No Hero)

Standings to Date

Following are the complete standings up to today's games in the new and popular series "Yesterday's Heroes." The series continues through the rest of the baseball season.

PITCHERS

[illegible]

OTHER PLAYERS

[illegible]

A [illegible] will be awarded each [illegible] a player is named in "Yesterday's Heroes." The weekly [illegible] published each Monday. Regular players and [illegible] both the Bees and Red Sox who top the ratings at the end of the season will each re[illegible] Ver Tom Moderne 17 jewel wrist [illegible] Gruen Precision watches.

Crosbie Wins A. A. U. Walk Title

CINCINNATI, May 22 (AP) — [illegible] of the Baltimore [illegible] won the 50,000 [illegible] A. A. U. walking championship here Sunday with a [illegible] spurt which brought [illegible] of a second ahead [illegible] of Pittsburgh.

[illegible] automobile drafts[illegible] walked neck and [illegible] of the route of [illegible]

GAMES WANTED

ROXBURY WARRIORS, amateurs 14-16 years. At home or away. [illegible] 149 Quincy street, Roxbury.

ARLINGTON A. C. [illegible] Arlington [illegible]

CAMBRIDGE [illegible] semi-pro. At home or away. [illegible]

[illegible]

[illegible] street, Cambridge. Trowbridge 6941 between [illegible] p. m.

[illegible] MARK A. C., Jamaica Plain, amateurs 16-17 years. At home Saturdays and Sundays. [illegible] Kelly, 90 Wyman street, Jamaica Plain. Jamaica [illegible] between [illegible] p. m.

VARSITY CLUB REVERE, semi-pro. At home or away anywhere in New England. Town and out of state teams preferred. Vincent Paradis, 50 [illegible] avenue, Revere. Revere 1631 W between 6-7:30 p. m.

[illegible] A. C. MALDEN, semi-pro 18 [illegible] years. At home or away. George [illegible] Malden 2366 between 5-6 p. m.

ST. ANDREW'S MEN'S CLUB, Forest [illegible] At home or away. Frank [illegible] Jamaica [illegible] between 5-6 p. m.

[illegible] NORWOOD [illegible], amateurs. At home or away within 15 mile radius. John [illegible] 21 Weld avenue, Norwood.

[illegible] Wanted is a regular feature [illegible] Boston Evening American [illegible]

Baseball's Big Six

By the Associated Press

[illegible]

RUNS BATTED IN [illegible] AMERICAN

[illegible]

Player Shifts To Improve N. H. L. Balance

American League's are putting [illegible]

Eddie Shore

[illegible]

[illegible] Bruins next season . . . At any rate the magnates are shuffling up players, the N. H. L. will be far more evenly balanced than it was last season.

• • •

Fred Wright, 34, son of the state amateur golf champion, is captain of the [illegible] High School golf team . . . Peggy [illegible]

[illegible]

Albert Petrus

[illegible] broke his heptagonal games [illegible]

ROOM AND BOARD
By Gene Ahern

Archibald Mulls Venezuela Trip

By the Associated Press

[illegible]

Bunny Ausin

Joey Archibald

Harvard, Yale Crews Share Dash Honors

By the Associated Press

Unless the Cornell or Syracuse crews come through next Saturday with that one great race they [illegible]

[illegible] race to Navy.

Big League Stars

By the Associated Press

DIZZY DEAN, Cubs—Pitched [illegible] ball in first start of season to shut out Bees, [illegible]

[illegible] HAYES, Athletics—Hit home [illegible]

BOB KLINGER, Pirates—Subdued [illegible]

LEFTY GROVE, Red Sox—Held Tigers [illegible]

BUCKY WALTERS and IVAL GOODMAN, Reds—[illegible]

BILL DICKEY and FRANK CROSETTI [illegible] with pair of homers.

TED LYONS, White Sox—Limited Senators to seven hits and no walks in 10 inning [illegible]

JIMMY BROWN, Cardinals—Hit home run and double as St. Louis downed [illegible]

BASEBALL
Tomorrow Fenway Park 3 P. M.
RED SOX vs. DETROIT
Seats at Filene's Men's Store Hub 2197

Tigers Better, Luck Terrible, Says Pilot

By JOE CASHMAN

"Our home-run kings pop up. The other guys' pitcher pops a homer over the wall. That's an example of the way our luck has been running since the race started."

It is [illegible] talking, he who was a coach under Mickey Cochrane and is "Black Mike's" successor [illegible] of the Detroit Tigers.

He is discussing and trying to explain the biggest baseball [illegible] [illegible] the American League.

[illegible]

GAME OFF

Today's game between the Red Sox and Detroit was called off because of rain. The teams will play tomorrow at Fenway.

PITCHING IMPROVED

[illegible]

"In my opinion," he says, "we're a better ball club than we were last season, when we played the best ball in the league over the last half of the campaign.

"Our pitching is better, we have more punch and we're better off for reserves."

[illegible] rates stronger than one which [illegible]

"We just can't seem to get started," he continues. "When we get good pitching, our hitters don't hit or our fielders don't field. When we're hitting and fielding, our pitching is sour.

"If we're clicking on all cylinders, some lucky stiff on the other side gets a handle hit to wreck us.

"There's nothing we can do about it but hang in there and wait for our luck to change. It can't get any worse, which is some consolation.

"I'm sure we're a lot better than our present standing indicates, and we'll soon start proving it. If we aren't and don't we ought to hang up."

FIRST DIVISION CLUB

On the surface at least there's no dissatisfaction or dissension in the ranks of the Tigers.

But one can't help but look for something other than bad breaks as the answer to this outfit being in the cellar.

Regardless of how its luck is running, [illegible] such players and lifetime batting averages as Gehringer (.327), Greenberg (.325), Bell (.311), McCoskey (.310), Fox (.304), York (.301) and Kress (.290) has no business trailing outfits like the A's, Browns, Senators and White Sox.

GROVE IS BACK

Maybe the Tigers lack the pitching to be pennant contenders but with their strength [illegible] ments they should never be [illegible] of the first division in the American League as presently constituted.

But enough of the Tigers and their troubles.

There are more [illegible]

Robert Moses Grove, [illegible] Rich and the others of our [illegible] Sox for example.

Boston fans, some 24,000 of them, saw the rejuvenated Grove for the first time yesterday.

He had previously shown [illegible] zens of New York, [illegible] Detroit and Washington that he had [illegible] recovered from the [illegible] which caused his arm [illegible] bone to go dead last [illegible] that way the rest of the campaign.

He put on [illegible] demonstration [illegible]

Starting in Fenway [illegible] for the first time since that [illegible] afternoon, when his wing went suddenly numb after [illegible] the Tigers [illegible] traveled nine innings at top speed to win going away.

And he knocked the [illegible] with the most [illegible] of his career, a home run [illegible] Benton in the seventh.

Jimmy Foxx was back [illegible] helping his fellow [illegible]

Tomorrow the [illegible] "Woody" Rich goes to the [illegible] seeking his fourth [illegible] starts.

His opponent will be [illegible] Newsom. The Sox have an account to square with [illegible]

They went into St. Louis on their last Western trip boasting a seven-game win streak. [illegible] it. He was then sold to the [illegible]

Rich vs. Newsom. That's one thing to [illegible]

Today's Pitchers

NATIONAL LEAGUE

[illegible]

Boston at Chicago [illegible] vs. Lee [illegible]

Brooklyn at Cincinnati [illegible] vs. [illegible]

New York at Pittsburgh [illegible]

AMERICAN LEAGUE

Cleveland at New York [illegible]

Chicago at Washington [illegible] vs. Haynes (2-0)

St. Louis at Philadelphia [illegible]

Face of Whitlow Wyatt, pitcher for the Brooklyn Dodgers, is distorted in pain as teammates and members of the Cincinnati Reds bend over him after he collided with Lonnie Frey, Reds' second baseman, in the second inning of the game played at Cincinnati, O. Wyatt, who was seeking his fifth victory against no defeats, suffered a wrenched knee. He was sent to Christ Hospital where X-rays were taken.

'Greatest' Yanks Run String to 11

By LAWTON CARVER

International News Service Sports Editor

Baseball devotees [illegible] were [illegible] just whistling [illegible] as to whether last season's Yankees or the 1927 aggregation made up the greatest baseball team in history.

[illegible]

MINUS DIMAG

[illegible] they have done without Joe DiMaggio and Lou Gehrig, both absent since before the winning streak was started. The club has moved 3½ games to the front to continue toward a fourth straight flag.

A better idea of what they have done may be had by pointing out the the Yanks' margin over the third place club in the American League is identical with the difference between first and last place in the National League.

At this stage the worst thing you can say about the Yanks is that they may get a race from the Red Sox, persistently [illegible] second place. The Yanks and Red Sox would have to crack wide open for any of the rest to finish in front.

A. L. CLUBS LOOK SILLY

All this may look [illegible] silly considering it isn't even June yet but so do most of the American League clubs.

Highlight of the National League yesterday was Dizzy Dean's three-hit victory for the Cubs against the Bees, the score being 4 to 0 and Dean being near perfect. He didn't walk a single batter.

The Cardinals and Reds remained in a deadlock for first place, the former beating the Phillies, 5 to 2, while the Reds were taking the Dodgers, 7 to 2. Carl Hubbell lasted only three innings for the New York Giants and the Pittsburgh Pirates won by 4 to 1.

ARMSTRONG TO FIGHT

NEW YORK, May 21 (AP).—The [illegible] for American fans this week [illegible]

Henry Armstrong, who [illegible] crown in London [illegible] Ernie Roderick of Liverpool Thursday.

BEES TOSS M'FAYDEN AT CUBS

[illegible]

Shucks, if it was not I'd never have let one of them get on base, [illegible] Diz after the game.

[illegible]

HORNSBYS WIN TWO

[illegible]

League Leaders

AMERICAN LEAGUE

Batting—McQuinn, St. Louis, .412; [illegible]

Runs—Dickey and Crosetti, New York, [illegible]

[illegible]

Doubles—Greenberg, Detroit, 12; [illegible]

[illegible]

Home Runs—Greenberg, Detroit, 7; [illegible]

[illegible]

NATIONAL LEAGUE

[illegible]

Stolen Bases—Handley, Pittsburgh, and [illegible] and [illegible], Brooklyn, 3.

[illegible] Wyatt, Brooklyn, 4-0; [illegible], St. Louis [illegible]

BASEBALL STANDINGS

AMERICAN LEAGUE

Club	Won	Lost	P.C.	*G.B.
New York	21	5	.808	—
BOSTON	16	7	.696	3½
Chicago	15	13	.536	7
Cleveland	13	13	.500	8
Washington	11	15	.423	10
Philadelphia	10	15	.400	10½
St. Louis	10	18	.357	12
Detroit	10	20	.333	13

*Games Behind Leaders.

RESULTS YESTERDAY

Red Sox 8, Tigers 3.

White Sox 3, Senators 2 (10 innings).

Yankees 12, Indians 6.

Athletics 12, Browns 4.

GAMES TODAY

Detroit at BOSTON off, rain.

Cleveland at New York.

Chicago at Washington.

St. Louis at Philadelphia.

NATIONAL LEAGUE

Club	Won	Lost	P.C.	*G.B.
St. Louis	16	9	.640	—
Cincinnati	17	10	.630	—
Chicago	15	13	.536	2½
BOSTON	13	14	.481	4
Pittsburgh	13	14	.481	4
Brooklyn	11	14	.440	5
New York	12	16	.429	5½
Philadelphia	10	17	.370	7

*Games Behind Leaders.

RESULTS YESTERDAY

Cubs 4, Bees 0.

Cards 5, Phils 2.

Pirates 4, Giants 1.

Reds 7, Dodgers 2.

GAMES TODAY

BOSTON at Chicago.

New York at Pittsburgh.

Philadelphia at St. Louis.

Brooklyn at Cincinnati.

SOX, BEES AVERAGES

BEES

Players	AB	R	BH	HR	RBI	Avg
Majeski, 3b	2	0	1	0	1	.500
Early, c	2	1	1	0	0	.500
Errickson, p	9	0	3	0	0	.333
Garms, lf-cf	101	21	34	1	9	[illegible]
Hassett, 1b-rf	76	7	24	1	14	.316
Cucinello, 3b	69	10	20	2	11	[illegible]
Masi, c	10	2	3	0	0	.300
Cooney, cf	94	11	25	0	6	.266
Fletcher, 1b	76	10	20	0	6	.263
Simmons, lf	100	14	26	1	11	.260
Miller, ss	[illegible]	9	23	1	9	[illegible]
Lopez, c	86	4	18	0	8	.209
Turner, p	15	3	3	0	1	.200
Lanning, p	5	0	1	0	1	.200
Warstler, 2b-3b	51	8	10	0	0	.196
MacFayden, p	16	1	3	0	0	.188
West, cf	[illegible]	[illegible]	10	1	11	[illegible]
Fette, p	18	0	2	0	0	.111
Posedel, p	11	0	1	0	1	.091
Hodgin, rf	14	0	1	0	1	.071
Shoffner, p	6	0	0	0	1	.000
Outlaw, of	4	1	0	0	0	.000
Sullivan, p	0	0	0	0	0	.000

PITCHERS' RECORDS

	Won	Lost	P.C.
Fette	[illegible]	1	[illegible]
MacFayden	3	2	.600
Posedel	3	2	.600
Errickson	1	2	.333
Turner	1	4	.200
Frankhouse	0	1	.000
[illegible]	0	1	.000

RED SOX

Players	AB	R	BH	HR	RBI	Avg
Bagby, p	15	4	6	1	[illegible]	.400
Foxx, 1b	70	19	27	5	15	[illegible]
Vosmik, lf	105	26	34	1	[illegible]	.324
Tabor, 3b	96	11	31	1	16	.323
Doerr, 2b	92	14	28	2	12	.304
Williams, rf	91	12	27	4	21	[illegible]
Peacock, c	31	2	9	0	3	.290
Nonnenkamp, of	7	1	2	0	0	.286
Rich, p	14	1	4	0	0	.286
Cronin, ss	79	19	21	2	15	.266
Carey, ss	4	0	1	0	0	.250
Cramer, cf	106	22	26	0	15	.245
Auker, p	9	1	2	0	1	.222
Grove, p	14	1	3	1	2	.214
Desautels, c	57	12	10	0	6	.175
Finney, 1b	23	6	4	0	1	.174
Galehouse, p	6	0	1	0	0	.167
Wilson, p	6	0	1	0	0	.167
Ostermueller, p	5	0	0	0	0	.000
Heving, p	4	0	0	0	0	.000
Dickman, p	0	0	0	0	0	.000
Weaver, p	0	0	0	0	0	.000
Wade, p	0	0	0	0	0	.000

PITCHERS' RECORDS

	Won	Lost	P.C.
Ostermueller	1	0	1.000
Heving	3	1	.750
Rich	3	1	.750
Bagby	3	1	.750
Grove	3	1	.750
Auker	2	1	.667
Wilson	1	1	.500
Galehouse	0	1	.000

Tune in "Avalon Time" every Saturday night, N. B. C. Red

SEE BALL GAMES ON WHAT YOU SAVE!

Yep! You save the cost of a ticket if you switch to Avalon Cigarettes and hoard the change you get. Try this smooth Turkish-Domestic blend, kept fresh in Cellophane—and union made.

YOU SAVE 3¢ TO 5¢ A PACK

WILSON'S CODE BEST BET FOR DAY

Wayne 27-24-71-60
THIRD RACE

(The code horses picked by Dave Wilson daily in the Evening American have reached a profit of $29.20 on a $2 straight bet on each of these selections. The Wilson code table appears in the Sunday Advertiser only.)

WILSON'S CODE HORSE PASS OUT WON SATURDAY AND PAID $5.20.

Suffolk Downs Results

First	Second	Third
4	5	2

Program Selections At Suffolk Downs

Charles Town Entries

42 SEEK 5 BERTHS IN 'OPEN'

Woodbine Park Entries

FOR TUESDAY, MAY 23
By Associated Press

Belmont Park Entries

FOR TUESDAY, MAY 23
By Associated Press

Si and Smudgie
RACING WEEKLY
Formerly a DAILY FEATURE in The BROOKLYN DAILY EAGLE
Today's Free Code
SUFFOLK—LONGDEN—2-5-10-36

Joe & Asbestos

By KEN KLING

Asbestos won his third consecutive bet Saturday when U Boat came home victorious, boosting the roll to $34. Today he is trying with another at Suffolk Downs and bets $2 win, $2 third on Pansies, 10-1-22.

Scratches

AT SUFFOLK DOWNS

AT CHARLES TOWN

1—Netta Wood, Wagold, Kin Mag, Bank Note, Crumswood, Debdale.

AT DETROIT

3—Over Call, Miss B B.
7—Lady Tichner.
Weather clear, track good

AT WOODBINE

1 Rightful, Saragissa.
4 Gold Fawn.
Weather cloudy, track slow.

AT BELMONT

3—Braxton.
4—Millplay.
Weather clear, track fast

Rickenbacker Sees New Speed Mark At Indianapolis

NEW YORK, May 22 (INS)—Capt. Eddie Rickenbacker, who fly-swatted 26 enemy airplanes to earth for Uncle Samuel in the World War, today informed us that posterity would inherit a new speed standard when the nation's carburetor cowboys automobile 500 miles around the Indianapolis Motor Speedway track on Memorial Day.

Floyd Roberts' 117.3 miles per hour mark which was set last year will be cracked by about three miles," prognosticated Capt. Eddie, president of the Eastern Airlines and proprietor of the posh park where the most gorgeous gasoline gallopers congregate annually. "The new record will be 120 or 121 or even better.

"About a half a dozen of the fellows will be in the battle when it gets down toward the finish.

"Among them ought to be Roberts, the Van Nuys, Calif., driver who won it in '38; Wilbur Shaw of Indianapolis and Lou Meyer of Huntington Park, Calif.

"Meyer has been in the game a long time and knows it thoroughly—he's still dangerous."

APPLAUSE GETS 'EM

[illegible] a number of attractions [illegible] the guy who, when any one goes into the air, knows exactly what to do with it.

They go into the game for publicity just like a runner, a baseball player, any athlete, in fact. Then there's the lust for [illegible] in red blooded youth.

The drivers are the engineers of the automotive industry. Many of them have ideas of quick, new ways to develop certain automobile parts.

"I became a race driver primarily because of my interest in such ideas—four wheel brakes, for instance.

"The speedway is a fast method of developing those ideas which must be tested under terrific strain.

"Ordinarily, developments of that nature would take months or weeks. If they click it's a stepping-stone to a much higher position in the industry.

"Pilots must have concentration, agile minds, quick reflexes, good vision and physical toughness. The nervous system takes a bad beating.

"The lungs and the stomach are subjected to special stress because of the constant vibration of the car."

AUTOS SAFER TODAY

We requested a comparison of hazards encountered in the 500 [illegible] and those faced [illegible] ing an airplane.

"In the old days the auto grind used to be more dangerous than the plane," said Captain Eddie. "But now it's reversed.

"We've introduced so many safety factors at the speedway that even though the pace is much swifter than it was it nevertheless is safer.

"It's rough enough, though," Captain Rickenbacker scotched any false notions which may have been budding in our skull. "I'll be out there for the race—I'm leaving Wednesday."

TABLE OF RUNS

AMERICAN LEAGUE
High for day—New York, Philadelphia.
Low for day—Washington

Teams		1	2	3	4	5	6	7	8	9	R	H	E
Boston		1	0	1	0	3	1	2	0	0	8	13	1
Cleveland		0	1	0	0	2	0	3	0	3	9	12	2
Chicago		1	0	4	0	2	0	2	1	2	13	20	0
Detroit		1	0	6	1	1	2	0	0	1	12	23	3
New York		0	1	2	7	4	0	4	0	5	23	17	0
Philadelphia		1	0	1	0	0	4	1	1	0	8	17	0
St. Louis		1	0	2	0	1	1	2	0	4	10	15	1
Washington		0	1	2	0	1	0	0	0	2	6	7	3

NATIONAL LEAGUE
High for day—Cincinnati
Low for day—Boston

Teams		1	2	3	4	5	6	7	8	9	R	H	E
Boston		0	1	0	1	2	2	0	0	0	6	13	1
Brooklyn		0	0	1	0	0	0	0	0	0	1	5	0
Cincinnati		0	0	0	0	0	0	0	0	0	0	4	0
Chicago		0	0	0	0	0	0	0	0	0	0	5	0
Pittsburgh		0	0	0	0	0	0	0	0	0	0	4	0
St. Louis		0	0	0	0	0	0	0	0	0	0	5	0
Philadelphia		0	0	0	0	0	0	0	0	0	0	3	0

Suffolk Downs Revised Odds, Jockey Line

(By the Associated Press)

SECOND RACE

THIRD RACE

FOURTH RACE

FIFTH RACE

SIXTH RACE

SEVENTH RACE

EIGHTH RACE

Home Run Derby

YESTERDAY'S HOMERS

LEADERS

GET YOUR STICKER NOW
for MOXIE
HIGHWAY SWEEPSTAKES
Safely Drive MOXIE
YOU MAY WIN $25 $15 $10
display the MOXIE sticker on your car
THAT'S ALL YOU HAVE TO DO

BILLION DOLLAR BOOKIE INDUSTRY TOTTERING

Turf Midases Flee Before Federal Probe

NEW YORK, May 22 (INS)—America's biggest racket dynasty since prohibition—the multi-billion-dollar race track bookie industry—appeared to be tottering today and about to collapse under relentless pressure of Department of Justice agents.

Private telephone wires to the big shot "bookies" operating headquarters in Hoboken and Jersey City, N. J., were being hastily snatched out, and trucks were being loaded with "office" records, both there and in midtown Manhattan "pay off" offices of the syndicate gamblers.

Mayor Frank Hague, Democratic boss of New Jersey, is reported to have given the word that commencing today "no bets by telephone are to be taken any place in the state."

Hordes of J. Edgar Hoover's famous G-men were reported scooting about New York and Chicago, trying to locate private records of the gamblers who, following Attorney-General Frank Murphy's activities of last week, saw "the handwriting on the wall" and began scuttling to safety.

ERICKSON ARRESTED

Telephone company officials from whom the bookmakers lease their private wires have not been notified of the discontinuance of their service except in the case of Frank Erickson, former Coney Island singing waiter, who graduated into the nation's biggest race track booker, handling hundreds of thousands of dollars daily.

Erickson, with all his records, fled from his New Jersey operating headquarters and his Manhattan payoff offices a day or so after he was arrested on orders of Mayor F. H. LaGuardia as an "ordinary vagrant."

Today Erickson, also under investigation by federal agents as to his comparatively small income tax payments in recent years, was to be arraigned in Long Island City Magistrates' court on the vagrancy charge.

Following his arrest, Erickson, who lived in a $150,000 Forest Hills mansion, was indicted on a first degree perjury charge based on his application for a pistol permit.

He has been arrested on gambling charges on many occasions, but in his application signed a statement that he had no police record.

BIGGEST U. S. RACKET

Mayor LaGuardia's blast at the bookmaker followed an investigation by Commissioner of Investigations Herlands, who reported that several prominent officials, including judges, policemen and other state and city employes were intimate friends of Erickson and his regular customers.

The name of one New York Supreme Court justice is reported on Erickson's list as a debtor of more than $15,000.

Behind the drive of the G-men is the Federal Communications Commission, which two years ago began an investigation of telephone company services to the the widespread gambling syndicate.

Testifying before a FCC committee authorized by Congress, Andrew W. Kavanaugh, director of public safety, of Miami, Fla., and then president of the International Association of Chiefs of Police, named the exclusive bookmakers' service as the "biggest racket in the nation."

NEW YORK $2.50
ROUND TRIP $4.50
9:15 A. M.-10:15 P. M. DAYLIGHT SAVING TIME
EXPRESS SERVICE
BLACK HAWK BUS LINES
8 BROADWAY PARK SQ.
HUBbard 8258

International News Photograph Service

Spreading their gleaming white sails, yachts of the 12-meter class skim over waters of Long Island sound in the American Yacht Club's opening regatta. Nearest to the camera is Gleam, owned by Clinton Crane. Next to it is the Nyala, owned by Fred Bedford. Beside it is the Vim, owned by Harold S. Vanderbilt. Vanderbilt will take his boat to English waters in the summer to meet his America's Cup foe, T. O. M. Sopwith.

Harvard Steps Out To Clinch Baseball Crown This Week

The team that wins the Eastern Intercollegiate Baseball League title this year probably will do it this week, according to the Associated Press.

Three teams still are in the running—Harvard, Cornell and Dartmouth, in that order in the standing. They hook up in two games that may settle the championship.

Harvard, which took a 12-3 drubbing from Cornell at Cambridge three weeks ago, pays the Big Red team a return visit Wednesday. And on Saturday Dartmouth plays at Cornell.

The Ithacans have still another game on their schedule this week, meeting Princeton today in what was to have been the second game of Saturday's doubleheader. It was rained out after Cornell had won the opener, 4-1.

PRINCETON OUT

That comes close to cleaning up the program for the pennant contenders.

Harvard has its two annual games with Yale, and Cornell and Dartmouth meet for a second time at Hanover June 17. But if Dartmouth loses to Cornell Saturday it will be all over for the Indians, and if Cornell is beaten even once its chances of passing Harvard will be very slim.

Princeton moved into fourth place in the standing last week by trimming Columbia twice, but lost its faint chance of taking the title in Saturday's defeat. The Tigers also play Pennsylvania at Princeton Saturday.

Columbia also lost a pair of slugfests to Yale last week, sending the New Yorkers to the league cellar and advancing Yale to fifth, but the pennant contenders couldn't make any gains. Harvard and Dartmouth both trounced Penn, the crimson doing it 10-8 Friday and Dartmouth 17-4 Saturday.

WONSON LEADS

But with all that hitting, Harvard's Ulysses (Red) Lupien continued to set the pace in the individual competition for the Charles H. Blair bat. He hit four times for eight bases in five trips to the plate against Penn.

That brought his average to .485 against .444 for Ned Hein of Dartmouth and .412 for George Folzer of Cornell, his total bases to 25 and his runs batted-in total to 14.

Hal Wonson of Dartmouth recorded his third pitching victory without a loss to hold top place in the mound department. Cornell's sophomore Walt Sickles and Harvard's Tom Healey, with one and two defeats, respectively, each hung up victory No. 5.

Mildred Mooney, Dorchester, who plays shortstop on new Boston Olympeis softball team.

Strecker, Casey Have Powerful Park Outfits

Entering the third week of operation, the Boston Park League, which provides after-supper diamond diversion to thousands of baseball enthusiasts at municipal ball parks each evening, has settled down to the long grind.

Lou Strecker in Roslindale has a group of veterans, players who have proved their ability in past league campaigns, and who have won eight consecutive games.

Dick Casey's club has been built on a fabric of Park League stars such as the Catarius brothers, Johnny Guluzion, Charles Bird and others, while two new Casey burlers have rung up one victory each, Settino and Mussio.

EAST BOSTON STRONG

East Boston's entry in the Park League this year has been the best outfit in years to come from the Noddle Island and has played as a unit in lower Park Leagues for several years.

A smoothly working machine is captained by Frank Hyland, and good pitching is provided by Tom Fredricks, Ed Kelly, Bob Hess and the Northeastern baseball coach, Herb Gallagher.

St. Augustines of South Boston, under the very capable management of Billie Benson, have an all-star studded wagon in players such as "Rube" Dyer, who is not only a leading backstop of the league but also a confirmed .400 hitter.

Lukocus of the Saints is also a heavy sticker, having transferred from the Brighton Civics, where last year he established a home run record that to date has been unparalleled in Park League history.

John McDonald is by far the best shortstop in the league.

Known to be late starters, Johnny DeLang's Holy Name A. A. of Roslindale, who last year reached the finals, only to be edged out by the St. Augustines, have won only three out of eight games played.

Johnny this year misses the services of his ace twirler of '38, Curt Fullerton, who lost only one game in Park League competition up until this year.

FULLERTON SHIFTED

Fullerton is now playing with the Navy Yard A. A. Fielding a young aggregation this year these boys are bound to pay dividends in the next few weeks.

Oakie O'Connell, who starred for the Mass. Knitting Mills last year, and Walter Redden, also of the '38 Silk Sox, are two of the most valuable players in the loop in addition to Maguire, Welch and Kallenburg, who also fared very well in past campaigns.

Although the Navy Yard, St. Catherines and the Murphy Club have showed little opposition to late, these clubs are planning to strengthen in the next few weeks and the race will be much closer.

The surprise of the week goes to the South Boston T. C., a group of young boys who knocked off the St. Augustines twice in the same week, which is worthy of honor in any semi-pro league of the country.

Manager Coolidge of the City Point Club deserves a lot of credit in developing these youngsters, who are going to be a major threat for the rest of the season.

TONIGHT

Roslindale T. C. at Casey Club.
Murphy Club at South Boston T. C.
St. Augustine's at Holy Name A. A.
St. Alphonsus A. A. at St. Catherine's.

TUESDAY

St. Catherine's at St. Alphonsus A. A.
Holy Name A. A. at St. Augustines
South Boston T. C. at Roslindale T. C.
Navy Yard A. A. at Murphy Club.
Casey Club at Star of Sea.

WEDNESDAY

Star of Sea at Navy Yard A. A.
Roslindale T. C. at St. Alphonsus A. A.
St. Catherine's at South Boston T. C.

THURSDAY

Navy Yard A. A. at St. Catherines.
Murphy Club at Casey Club.
Holy Name A. A. at Star of Sea.
St. Augustine's at Roslindale T. C.

FRIDAY

Casey Club at St. Augustine's.
South Boston T. C. at Holy Name A. A.
Star of Sea at Murphy Club.
St. Alphonsus A. A. at Navy Yard A. A.

International News Photograph Service

Francis Warren Pershing, son of General John J. Pershing, and his wife, the former Muriel Richards, stroll in the paddock at Belmont Park.

Olympets Play New Haven Club

A sudden shift in plans by Walter Brown, general manager of the Garden, will force the Boston Olympets to face one of their severest tests on opening night.

After watching his Pets work out, Walter decided that the local team was ready to face the New York Roverettes on June 1 at the Garden.

In meeting the New Yorkers the Boston girls will be facing the top team of the East.

In the meantime the Olympets are driving ahead for their tilt at New Haven, Friday. The pitching department is still the big headache, but the improvement shown by Mary Donnelly, the Framingham miss, and Mary "Lefty" Pratt of Quincy, has been most encouraging.

500-Mile Race Tests Waited

INDIANAPOLIS, May 22 (AP)—With 16 drivers qualified at speeds ranging from 130.138 down to 126.935 miles an hour, the remainder of the field for this year's 500-mile speedway race tuned their mounts in preparation for the resumption of speed trials Wednesday afternoon.

Only Babe Stapp was able to make a complete qualifying run at Sunday's trials as a sudden downpour drenched the track. Stapp turned in a speed of 125 miles an hour.

SUFFOLK DOWNS
NOW UNTIL JULY 22
DAILY DOUBLE POST TIME 2:15
1st and 2nd Races
ADMISSION (INC. TAX) Grandstand 55c
Clubhouse $1.50 • 8 RACES DAILY •

They'll Do It Every Time -:- Hatlo

Bay State Aces Race at Topsfield

Big car auto racing returns to the Bay State on Memorial Day, next Tuesday, when outstanding drivers of New England, New York and New Jersey, race over the 20-mile route at the Topsfield Fair Grounds.

Jerry May of Schenectady, 1938 New York state champion; Dick Wetzel of Bound Brook, N. J., Gene Trinque, R. I. state champion; Ted Hartley of Waterbury, Ct., and Sonny Martin of Bangor, Me., are some of the out of town drivers already entered.

Eddie Casterline, Malden, Joe Sicilia, Newton, Dick Malley, Lynn, Howard Bumpus, Brockton, Nick Roberts, Reading, and Ernie Braddon of Andover, are some of the local speed stars, who are down to race.

Too Late!

Don't wait until it is too late to save your hair, as this man did. His case was rejected for treatment, as MANY others have been, because nothing could be done. Consult JOHN E. WARNER, New England's leading Hair and Scalp Expert, while you still have hair to save. If you have dandruff—dry, itchy or oily scalp—falling or thinning hair, he will honestly advise you as to how these conditions can be corrected, and if he accepts your case for treatment, you can be sure of saving and improving your hair. Call at his offices for a FREE PRIVATE CONSULTATION, 515 Washington Street, Boston, near the corner of West Street, opposite R. H. White's. Hours 10 A. M. to 8 P. M. Sat. to 6 P. M. Save your hair while you still have hair to save.—Advt.

TODAY'S CROSSWORD PUZZLE

By EUGENE SHEFFER

Twenty-five tickets for the Beacon Theater will be awarded for the first 25 correct solutions of today's puzzle. Send complete answers to P. O. Box 2228, Boston. See Kay Francis and Humphrey Bogart in "King of the Underworld," and George Brent and Olivia DeHavilland in "Wings of the Navy."

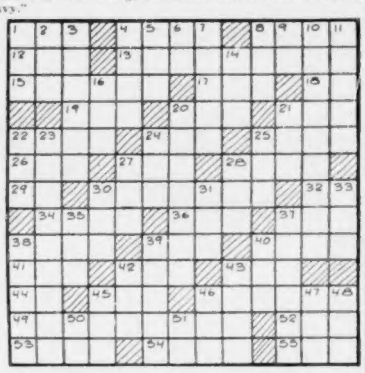

HORIZONTAL

1—silkworm
4—apportion
8—a Negrito of the eastern Cordillera, Cagayan, Luzon
12—prefix, not
13—having the form of a rail (ornith.)
15—a deviation from a direct course
17—perform
18—river in Siberia
19—unit of work
20—single unit
21—monkey
22—sharpen
24—trouble
25—celestial body
26—worthless leaving
27—past
28—prophet
29—Greek letter
30—a deep anore
32—at home
34—coarse meal
36—lubricate
37—also
38—animal
39—a hint
40—part of the arm
41—insect
42—dance step
43—Babylonian god
44—parent
45—thus (Latin)
46—distributes
49—the opening into a furnace
52—common catnip
53—weird
54—feminine name
55—utter

VERTICAL

1—finish
2—deer
3—engrossed
4—narcotic preparation
5—organ of hearing
6—Indian madder
7—flat treeless plain
8—near the stern
9—toward
10—stanza of a hymn
11—translucent fossil resin
14—frozen water
16—native compound
20—fragrant
21—corroded
22—perennial climbing herb
23—create
24—grow old
25—weight of India
27—Siamese coin
28—sun
30—transgress
31—to bind
33—incline the head
35—decay
37—claws
38—to become void
39—hide
40—the ill-favored goddess of death (Norse myth.)
42—pastry
43—lost blood
45—the celestial regions
46—adopted son of Mohammed
47—afternoon collation
48—to watch secretly
50—correlative of either
5—upon

Copyright by King Features Syndicate, Inc.

SATURDAY'S ANSWER:

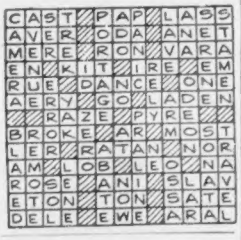

Advertisement

"I THANK GOD FOR KODICON"

write Wm. L. Reece, 95 Lamb St., Cumberland Mills, Me. Are you barely able to walk? Does every step cause you agonizing pain? Do you lie awake at night unable to get into a comfortable position? If so, you may be torturing yourself needlessly. Why suffer and take chances?

Take KODICON for Arthritis

KODICON has given wonderful relief to thousands who have suffered from pains incident to Arthritis, Rheumatism, Neuritis, Neuralgia, Sciatica and Gout. Give Kodicon a chance to bring you relief. Price $1.00. With Vitamin B1, $1.98. Postage prepaid.

KODICON—5 Brookfield St., Boston.
WRITE OR CALL FOR FREE SAMPLES

Sports Mirror

By Associated Press.

TODAY A YEAR AGO—Ronney Householder set Indianapolis Speedway qualifying record of 125.769 miles per hour for 25-mile trial.

THREE YEARS AGO—Lefty Grove hurt pitching hand in game against Washington.

FIVE YEARS AGO—Johnny Fischer eliminated Gus Moreland from British Amateur Golf championship at Prestwick, 3 and 2, in All-United States match.

RADIO LOG

1500 1410 1230 1120 990 920 830 590

WMEX WAAB WNAC WCOP WBZ WORL WHDH WEEI

Best Radio Bets

5:00 P. M., WMEX — Comic Page Club "Funnies" for Children.
7:30 P. M., WEEI—Eddie Cantor Variety Half Hour.
9:00 P. M., WEEI—Radio Theater Hour-Drama.
9:30 P. M., WNAC — Eddie Duchin Musical Half Hour, with Morton Downey.
10:00 P. M., WBZ—True or False Quizzing.

Selected Dance Music

7:15 P. M., WAAB—Henry Kalis Orchestra.
7:30 P. M., WMEX — Herbert Marsh Orchestra.
10:00 P. M., WEEI—Guy Lombardo Orchestra.
12 Midnight, WEEI — Johnny Hamp Orch.
1:05 A. M.—WAAB — Lou Fidler.

3:00 P. M.
WBZ—Marine Band
WNAC—Mary Marlin
WMEX—Winners
WHDH—News
WCOP—Race Results

3:15 P. M.
WEEI—News
WNAC—Ma Perkins
WHDH—Don Humbert
WCOP—Frolic Makers

3:30 P. M.
WEEI—Bill Elliott
WBZ—Variations
WNAC—Young Family
WHDH—Lost Empire
WCOP—Specialty

3:45 P. M.
WBZ—Weather-News
WNAC—Guiding Light
WHDH—Minute Men

4:00 P. M.
WEEI—Community
WBZ—Club Matinee
WNAC—Backstage
WHDH—Matinee
WCOP—Revue

4:15 P. M.
WEEI—Bill Elliott
WNAC—Stella Dallas
WHDH—Fishermen
WCOP—Dance Avenue

4:30 P. M.
WEEI—Hector Orch.
WBZ—World Congress
WNAC—Vic and Sade
WCOP—Sentimental Music
WORL—Song Wings

4:45 P. M.
WEEI—Rhythmaires
WNAC—Girl Alone
WMEX—Jerry Baker
WHDH—Hit Review
WCOP—World Dances

5:00 P. M.
WEEI—Boston Hour
WBZ—Salon Orch.
WNAC—Midstream
WAAB—Sports Matinee
WMEX—4 Comic Page
WHDH—Variety
WCOP—Dance Ave.
WORL—Today

5:15 P. M.
WNAC—Irene Wicker
WMEX—White Brigade
WHDH—Weather-News
WORL—Cocktail Hour

5:30 P. M.
WEEI—Gospel Missions Convention
WNAC—Don Winslow
WBZ—Billy and Betty
WHDH—Dialogues
WAAB—Smilin' Jack
WMEX—Winners

5:45 P. M.
WEEI—About Town
WBZ—Interlude
WNAC—Adventure
WAAB—Sports
WMEX—5-Star News
WHDH—The Cabineers
WCOP—News

6:00 P. M.
WEEI—News and Edwin C. Hill at 6:05
WBZ—Scores-News
WNAC—News
WAAB—Concert
WMEX—Italian
WHDH—News
WCOP—Dinner Music
WORL—Insurance

6:15 P. M.
WEEI—Howie Wing
WBZ—Fred Hoey
WNAC—Frank Frisch
WHDH—Bavarian
WORL—Talk

6:30 P. M.
WEEI—Sports
WBZ—Dinner Dance
WNAC—Bandstand
WAAB—Race Results
WMEX—Sport Pr'gram
WHDH—Simone Orch.
WORL—Melody Corral
WCOP—Turf Club

6:45 P. M.
WEEI—Rhythm Revue
WBZ—Lowell Thomas
WNAC—Adventure
WAAB—News
WHDH—Dick Stutz Or.

7:00 P. M.
WEEI—Amos 'n' Andy
WBZ—Divorce Orphans
WNAC—Continental
WAAB—Commentator
WMEX—Insurance
WHDH—Duane Marshall
WORL—The 920 Club
WCOP—World Dances

7:15 P. M.
WEEI—Lum and Abner
WAAB—Henry Kalis Orch.
WNAC—Rendezvous
WMEX—5-Star News
WHDH—Herman Orch.

7:30 P. M.
WEEI—Eddie Cantor
WBZ—Serenade
WNAC—Sports
WAAB—Lone Ranger
WMEX—Marsh Orch.
WHDH—Dance Music
WCOP—Hits and Bits

7:45 P. M.
WBZ—Science March
WNAC—News Names
WMEX—Cowboys
WCOP—David Allen
WHDH—Bauer Orch.

8:00 P. M.
WEEI—Drama
WBZ—Martin Music
WNAC—Al Pearce
WAAB—Today's Races
WHDH—Concert

8:15 P. M.
WBZ—Inspection
WAAB—Roller Derby
WMEX—Princess

8:30 P. M.
WEEI—Howard and Shelton
WBZ—Music We Love
WNAC—Concert Hour
WAAB—Take a Note!
WMEX—Around Town
WHDH—Howard Orch.

9:00 P. M.
WEEI—Radio Theater
WNAC—Hour of Charm
WAAB—First Offender
WMEX—K. of C. presents "Democracy"

9:30 P. M.
WBZ—Radio Forum
WNAC—Eddie Duchin
WAAB—Roller Derby
WMEX—Serenaders

10:00 P. M.
WEEI—Guy Lombardo
WBZ—True or False
WNAC—Lullaby Lady
WAAB—Henderson Orch.
WMEX—Dance Parade

10:30 P. M.
WEEI—Pres. Roosevelt
WBZ—Pres. Roosevelt
WNAC—Pres. Roosevelt
WAAB—Pres. Roosevelt
WMEX—5-Star News

11:00 P. M.
WEEI—Weather-News
WBZ—News-Weather
WNAC—News
WMEX—Dance Music

11:15 P. M.
WEEI—Sport Talk
WBZ—Music You Want
WNAC—Weather
WAAB—Kemp Orch.
WMEX—Brittain Orch.

11:30 P. M.
WEEI—McFarlan Twins
WNAC—Felton Orch.
WMEX—Day's End

11:45 P. M.
WAAB—Herman Orch.
WMEX—5-Star News
WAAB—Fio Rito Orch.

12 MIDNIGHT
WEEI—Hamp Orch.
WBZ—Anson Weeks
WNAC—Music Clubs

College Standing

Harvard	7	2	.778	Yale	3	6	.375
Cornell	6	2	.750	Penn.	3	6	.333
Dartmouth	7	3	.700	Columbia	2	9	.182
Princeton	3	5	.429				

THIS WEEK'S SCHEDULE

Today—Cornell at Princeton (morning game).
Wednesday—Harvard at Cornell.
Saturday—Dartmouth at Cornell; Pennsylvania at Princeton.

Eastern League

Albany 3, Williamsport 9 (first game).
Albany 4, Williamsport 7 (2nd game).
Springfield 10, Scranton 4 (first game).
Springfield at Scranton (second game), postponed, rain.
Hartford 3, Wilkes Barre 6 (1st game).
Hartford 4, Wilkes Barre 5 (2nd game).
Binghamton at Elmira, doubleheader, postponed, rain.

DO YOU DESIRE GOOD HEARING?

Are you having difficulty in hearing ordinary conversations? Do you feel embarrassed because you can't hear clearly what people are saying to you? Do you realize that this continual straining to catch the words that are spoken results in many cases in irreparable nervous strain?

In most cases of deafness it is no longer necessary to live in a world of uncertainty and miss half of life.

Community Opticians Hearing-Aid Department now offer the new VOXICON.

A Free Audiometer test by a friendly, sympathetic specialist will determine just which of the 149 combinations of the new VOXICON will enable you to hear clearly again.

A tiny, inconspicuous button-piece concealed behind the ear will make your friends as happy as you will be when you can hear again. No more need for irritable shouting. You'll take part in every conversation with ease.

The new VOXICON—the latest scientific development to restore hearing sells for one-third less than other ordinary instruments. It will be yours for as little as $1.00 weekly.

You owe it to yourself to visit Community Opticians Hearing-Aid Department without delay and hear clearly again.

WHY NOT START HEARING TOMORROW?
Bring this article with you.

Community Hearing-Aids at All Offices of Community Opticians. Write or phone for home demonstration.

BOSTON: 87 Summer St.
630 Washington St.
Washington St. Office Open Evenings

Malden, Quincy, Salem, Brockton, Lawrence, Fall River, Waltham, Manchester, N. H.

Advt.

ALL THIS WEEK
HOLIDAY TIPS

SEAT COVERS
Tailored to fit your model car. Cool—durable.
COUPES $1.39 COACHES - SEDANS $3.39

BICYCLES
Streamlined, sturdy bikes. Deluxe accessories. Full balloon tires.
As Low As $2.00 PER WEEK

SUPER RAY LIGHT
$8.95 Each
$17.50 Pair
Throws broad beam makes driving safer

Music wherever you go. Self-powered radio. Airplane case. Good looking. Easy to carry. Knob and speaker protected by a hinged cover.
$12.95

Trade-in Your Old **LAWN MOWER** Liberal Allowance
See All-Sharp features. Rubber tires. Silent running.

★ USE OUR BUDGET PLAN ★

GARDEN HOSE
Resists sun, wear, high pressures. ⅝" with ply construction.
$1.69 25 Ft.
$3.19 50 Ft.
Standard brass nozzles 19¢

Easy To Buy — Easy To Pay

YOU'LL HAVE MORE FUN WITH A CHAMPION OUTBOARD MOTOR
2.9 H. P. (SAE rating) — Bore 2 3/16" x 1 3/4" Stroke. Speeds up to 8 M.P.H. Not a little motor, but a sturdy, rugged powerhouse that will cruise all day.
$39.95
Thousands sold last year at $49.95

1939 Firestone AIR CHIEF AUTO RADIO
A sensational value — 6 tubes, superheterodyne circuit, 5 Push-Buttons, Philharmonic Speaker. Close at Hand for Easy Tuning.
$2.00 Per Week
MOUNTS UNDER DASH

CLEAN-UP SUPPLIES

Chamois	49¢
Sponges	19¢
Polishing Cloth	29¢
Prewax Cleaner pt.	39¢
Liquid Wax pt.	39¢
Chrome Polish ½ pt.	29¢
Touch-Up Enamel 5 oz.	29¢
Glass Cleaner 10 oz.	25¢
White Tire Coating pt.	59¢

OPEN A CHARGE ACCOUNT

1. Pick out the merchandise or car services you need.
2. Arrange your account. Terms to suit your convenience.
3. Drive out within a few minutes. It's just that easy!

SENSATIONAL NEWS!
THE FAMOUS
Firestone
STANDARD TIRE
AS LOW AS $5.90 AND YOUR OLD TIRE

NON-SKID SAFETY TREAD

TWO EXTRA LAYERS GUM-DIPPED CORDS UNDER THE TREAD

GUM-DIPPED CORD BODY

HERE is the biggest money-saving value in town! The famous Firestone Standard Tire is big, tough, rugged, long-wearing—built to give thousands of added miles of safety. It has all those patented construction features which have made Firestone Tires famous for safety and long mileage. Why take chances with smooth, worn tires? Why buy some little-known brand of doubtful quality when you can get a genuine guaranteed Firestone Standard Tire, built to Firestone quality specifications, at prices so amazingly low? Come in today and let us equip your car with a new set of Firestone Standard Tires—*the tire buy of the year.*

GET OUR LOW PRICES BEFORE YOU BUY

LIFETIME GUARANTEE
NO TIME OR MILEAGE LIMIT

Let us inspect your present tires—no obligation.

FIRESTONE AUTO SUPPLY and SERVICE STORES
Always the BEST IN TIRES, AUTO SUPPLIES and SERVICE

BOSTON—
BARRABEE FIRESTONE SERVICE
143 BROOKLINE AVE. COM. 4900

WATERTOWN—
BARRABEE FIRESTONE SERVICE
40 ARSENAL ST. MID. 3988

FITCHBURG—
843 MAIN ST. FITCHBURG 1560

WORCESTER—
26-30 CHANDLER ST. WOR. 6-4345

CAMBRIDGE—
CAMBRIDGE FIRESTONE SERVICE
KENDALL SQ. KIR. 5850

PAWTUCKET—
16 EXCHANGE ST. PERRY 1330

WOONSOCKET—
160 CLINTON ST. WOONSOCKET 4700

PROVIDENCE—
LA SALLE SQ. GASPEE 9400

QUINCY—
78 WASHINGTON ST. PRE. 0200

BROCKTON—
126 WARREN AVE. BROCKTON 239

ATTLEBORO—
71 COUNTY ST. ATTLEBORO 1081

FALL RIVER—
748 PLEASANT ST. FALL RIVER 1617
140 PRESIDENT AVE.

HITLER, DUCE O. K. WAR PACT

STORY ON PAGE 2

2¢

TREASURY, May 22 (AP)
Bal. 3 002 405 521
Receipts 16 761 171

BOSTON EVENING AMERICAN

The only Boston evening newspaper with direct wire services from Associated Press and International News Service

Copyright, 1939, by N. E. Newspaper Publishing Co.

BOSTON, MONDAY, MAY 22, 1939

Entered as second-class matter at Boston Postoffice

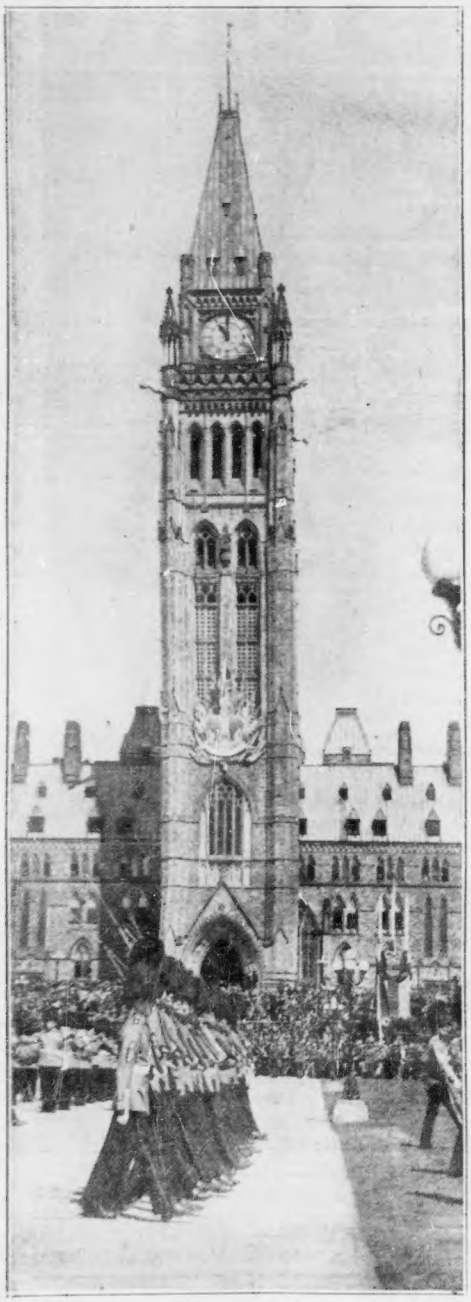

Colors!—In medieval splendor, a brigade of Guards troops the colors in the presence of King George VI . . . the tower of Ottawa's House of Commons forming an imposing background.
International News Service Photo

Dignity of Labor—Flanked by King George and Prime Minister Mackenzie King, Queen Elizabeth speaks to a spotless workman engaged in construction of the Ottawa Supreme Court building. The Queen laid the cornerstone.

Lookee—Edward Scott, cook of the trawler Yankee, views jagged hole in his ship after it collided with another ship in Boston Harbor. STORY ON PAGE 12